



**Dr. V.VENKATESWARA REDDY**

*M.Tech., Ph.D.,*

**Professor of Civil Engineering &  
PRINCIPAL**

### **MANDATORY DISCLOSURE (2021-22)**

1. Name of the Institution : JNTUH UNIVERSITY  
COLLEGE OF ENGINEERING JAGTIAL
2. Name & Address of the Institution : JNTUH UNIVERSITY  
COLLEGE OF ENGINEERING JAGTIAL  
Nachupally (V),  
Kodimial Mandal, Jagtial Dist.  
Telangana State - 505501  
  
Phone number : +91 6302503548  
Email : [cej@jntuh.ac.in](mailto:cej@jntuh.ac.in)  
Website : [www.jntuhcej.ac.in](http://www.jntuhcej.ac.in)
3. Name & Address of the Principal : Dr.V.Venkateswara Reddy  
Professor of Civil Engineering  
  
JNTUH UNIVERSITY UCEJ  
Nachupally (V),  
Kodimial Mandal, Jagtial Dist.  
Telangana State - 505501
4. Name of the affiliating University : Jawaharlal Nehru Technological University  
Hyderabad
5. Governance :
  - Members of the Board and their brief background
  - Members of Academic Advisory Body
  
  - Frequently of the Board Meeting and Academic Advisory Body
    - Meetings will be conducted twice in a semester and as and when required.

- Organizational Chart and process

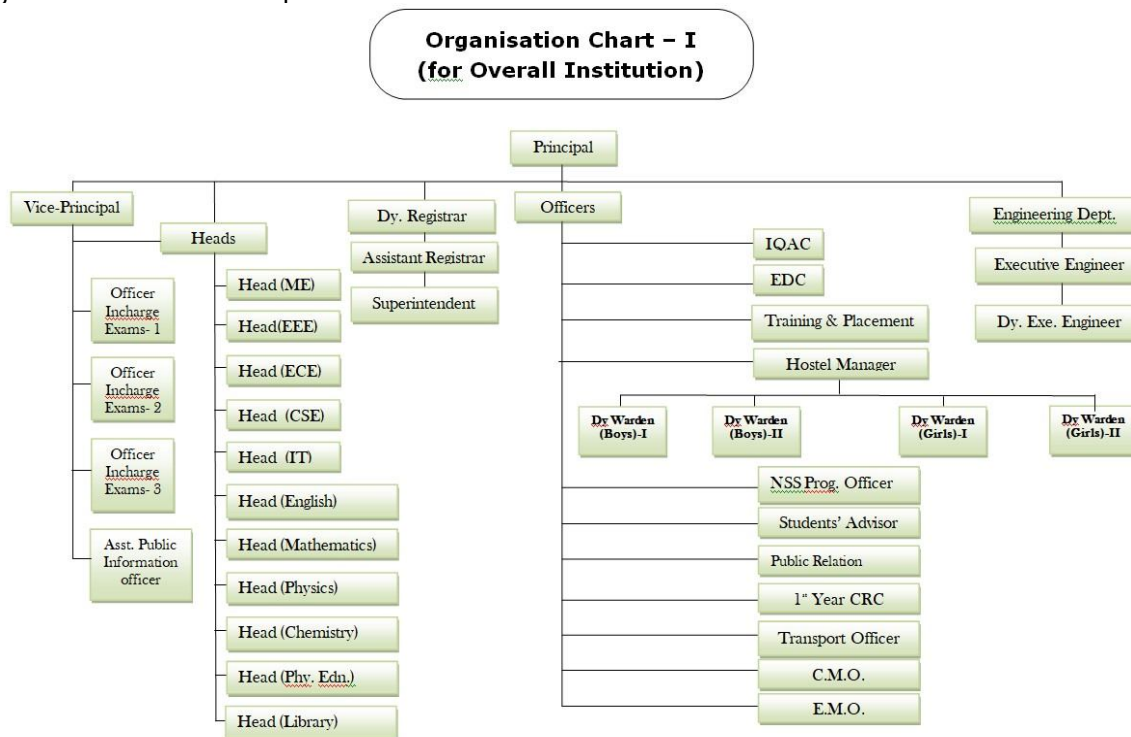

- Nature and Extent of Involvement of Faculty and students in academic affairs/improvements
- Mechanism/Norms and Procedure for democratic / good governance
- Student Feedback on institutional governance / faculty performance

JNTUHCEJ has the performance appraisal system in three-fold, the first is based on the students' online feedback. The second one is based on the results of examinations in the subjects taught and average pass rate. Finally, the third step is to assess self-appraisal form which is filled-in by the staff member. This is assessed by HOD, Vice Principal / IQAC-C and Principal.

- Grievance Redressal mechanism for Faculty, staff & students.

The mechanism to deal with examination related grievances in the college is two-pronged as it has to cater to those related to the internal evaluative process as well as semester, end examinations conducted by the JNTUH University in which JNTUHCEJ students have to appear in order to successfully complete their programme of study. The institution adopts reforms that are initiated by the university.

Each faculty member is assigned with a batch of fifteen students for Mentoring to provide counselling, guidance and monitoring for their academic progress and other issues. An established feedback mechanism is in-practice for the evaluation of Teaching - Learning Process and thereby necessary corrective mechanism is initiated based on the suggestions/recommendations made in IQAC.

- Establishment of Anti-ragging committee  
As per the guidelines of the AICTE and parent University, this committee is constituted. Sincere, well behaved, disciplined and meritorious students are the additional members of the committee apart from all faculty members. This committee looks into the matters of any ragging issues within and around the college premises. Students in this committee are very vigilant in safeguarding their juniors during leisure hours; they voluntarily roam within the campus and monitor their juniors to create a friendly environment in the campus. Stringent action will be initiated against the rules violators.

- Establishment of Online Grievance Redressal Mechanism.

Established online grievance redressal mechanism through college website [www.jntuhcej.ac.in](http://www.jntuhcej.ac.in)

- Establishment of Grievance Redressal committee in the institution and appointment of OMBUDSMAN by the University

In recent times as per the directions of AICTE, institution has introduced Grievance Redressal in its website. This committee is vested with the authority to address grievances raised by students/Teachers/Non-Teaching staff in the college.

OMBUDSMAN by the University :

**Dr. R.Sayanna, Former Vice-Chancellor of Kakatiya University**

- **Establishment of Internal Complaint Committee (ICC)**

Established ICC Committee with the following members

Sl. No.	Name / Designation	
1	Dr.V.Venkateswara Reddy, Principal	Chairman
2	Dr.T.Venugopal, Vice-Principal	Member
3	Dr.K.Srinivas, HOD EEE	Member
4	Dr.K.Vasantha Kumar, HOD ME	Member
5	Dr.Dhiraj Sunehra, HOD ECE	Member
6	Dr.P.Sammulal, HOD CSE	Member
7	Dr.P.Suresh Kumar, HOD IT	Member
8	Sri G.Damodar Reddy, Asst. Registrar	Member

- Establishment of Committee SC/ST**

Established SC/ST Committee with the following members

Sl. No.	Name / Designation	
1	Sri S.Praveen Kumar, Asst. Prof. ECE	Chairman
2	Dr.P.Sammulal, Prof. CSE	Member
3	Dr.B.Sateesh Kumar, Prof. CSE	Member
4	Smt.M.Tirupathamma, Asst. Prof. ECE	Member
5	Dr.K.Srinivas, Asst. Prof. EEE	Member
6	Dr.K.Vasantha Kumar, Asst. Prof. ME	Member

- Internal Quality Assurance Cell**

In this committee, student members actively involved through brain storming sessions to achieve desired outcomes. Their new thoughts and ideas were reviewed, modified and implemented to get the desired outcomes.

## 6. Programmes

- Name of the programmes approved by AICTE
  - B.Tech (EEE, ME, ECE, CSE and It)**
  - M.Tech (Power Systems, Engineering Design, Digital Systems & Computer Electronics, CSE & IT)**
- Name of the Programmes accredited by NBA
  - U.G. - EEE, ME and CSE**
- Status of the Accreditation of the courses
  - Accredited for Three years up to 30.06.2022 (NBA)**
- Total number of Course
  - 05
- No. of courses for which applied for Accreditation
  - 04
- For each Programme the following details are to be given.

### B.Tech

Name of the Programme	EEE	ME	ECE	CSE	IT
Number of Seats	<b>60</b>	<b>60</b>	<b>60</b>	<b>60</b>	<b>60</b>
Duration	<b>4 Years</b>	<b>4 Years</b>	<b>4 Years</b>	<b>4 Years</b>	<b>4 Years</b>
Cut of marks/rank of admission during the last three years	2021: 17376 2020: 9955 2019: 9420	2021: 22463 2020: 10753 2019: 1219	2021: 12049 2020: 6293 2019: 8265	2021: 11234 2020: 7019 2019: 6965	2021: 15188 2020: 9256 2019: 10008
Fee	Rs.35000/- per year	Rs.35000/- per year	Rs.35000/- per year	Rs.35000/- per year	Rs.35000/- per year
Placement facilities	<b>Yes</b>	<b>Yes</b>	<b>Yes</b>	<b>Yes</b>	<b>Yes</b>
Campus placement in last 3 years with minimum, maximum & average salary	<b>Salary-2019</b> Min.:4.48 Max:3.0 Avg.3.00 <b>Salary-2020</b> Min.:4.00 Max:3.28 Avg.2.80 <b>Salary-2021</b> Min.:4.0 Max:3.5 Avg.3.00	<b>Salary-2019</b> Min.:4.00 Max:3.7 Avg.3.00 <b>Salary-2020</b> Min.:8.00 Max:2.80 Avg.2.5 <b>Salary-2021</b> Min.:9.0 Max:3.8 Avg.3.00	<b>Salary-2019</b> Min.:17.5 Max:4.48 Avg.2.88 <b>Salary-2020</b> Min.:8.00 Max:5.20 Avg.2.80 <b>Salary-2021</b> Min.:6.5 Max:5.0 Avg.2.80	<b>Salary-2019</b> Min.:6.5 Max:4.6 Avg.2.6 <b>Salary-2020</b> Min.:5.20 Max:4.0 Avg.2.80 <b>Salary-2021</b> Min.:12.5 Max:6.5 Avg.2.80	<b>Salary-2019</b> Min.:4.6 Max:3.8 Avg.2.0 <b>Salary-2020</b> Min.:5.20 Max:4.0 Avg.3.0 <b>Salary-2021</b> Min.:7.86 Max:4.5 Avg.2.80.

## M.Tech

Name of the Programme	Power Systems	Engineering Design	Digital Systems & Computer Applications	CSE	IT
Number of Seats	<b>18</b>	<b>18</b>	<b>18</b>	<b>18</b>	<b>18</b>
Duration	<b>2 Years</b>	<b>2 Years</b>	<b>2 Years</b>	<b>2 Years</b>	<b>2 Years</b>
Cut of marks/rank of admission during the last three years	2021: 335 2020: 509 2019: 481	2021: 1105 2020: 848 2019: 396	2021: 762 2020: 315 2019: 426	2021: 746 2020: 1267 2019: 464	2021: 577 2020: 1271 2019: 1574
Fee	Rs.72000/- per year	Rs.72000/- per year	Rs.72000/- per year	Rs.72000/- per year	Rs.72000/- per year
Placement facilities	<b>Yes</b>	<b>Yes</b>	<b>Yes</b>	<b>Yes</b>	<b>Yes</b>
Campus placement in last 3 years with minimum, maximum & average salary	<b>Salary-2019</b> Min.:0 Max:0 Avg.0 <b>Salary-2020</b> Min.:0 Max:00 Avg.0 <b>Salary-2021</b> Min.: 0 Max:0 Avg.0	<b>Salary-2019</b> Min.:4.00 Max:3.5 Avg.2.2 <b>Salary-2020</b> Min.:3.80 Max:3.2 Avg.3.2 <b>Salary-2021</b> Min.:0 Max:0 Avg.0	<b>Salary-2019</b> Min.:0 Max:0 Avg.0 <b>Salary-2020</b> Min.:3.6 Max:3.6 Avg.3.6 <b>Salary-2021</b> Min.:0 Max:0 Avg.0	<b>Salary-2019</b> Min.:2.4 Max:2.16 Avg.2.0 <b>Salary-2020</b> Min.:4.80 Max:4.0 Avg.2.80 <b>Salary-2021</b> Min.:0 Max:0 Avg.0	<b>Salary-2019</b> Min.:0 Max:0 Avg.0 <b>Salary-2020</b> Min.:0 Max:0 Avg.0 <b>Salary-2021</b> Min.:0 Max:0 Avg.0.

## 7. Faculty

- Course/Branch wise list Faculty members:

Sl. NO.	Department /Course	Name of the Faculty Member	Designation
1	Civil Engineering	Dr. V.Venkateswara Reddy	Principal
2	Electrical and Electronics Engineering	Dr. K.Srinivas	Assistant Professor & Head
3	Electrical and Electronics Engineering	Dr.NV Ramana	Professor
4	Electrical and Electronics Engineering	Sri S.Jagadish Kumar	Assistant Professor
5	Electrical and Electronics Engineering	Sri R.Durga Rao	Assistant Professor
6	Electrical and Electronics Engineering	Ms.V.Baby Shalini	Assistant Professor
7	Electrical and Electronics Engineering	Ms.P.Sangeeta	Assistant Professor
8	Electrical and Electronics Engineering	Sri C.Radha Charan	Assistant Professor
9	Electrical and Electronics Engineering	K. Dileep Kalyan	Asst. Prof. (Contract)
10	Electrical and Electronics Engineering	K.Prashanth	Asst. Prof. (Contract)
11	Electrical and Electronics Engineering	D. Bhaskar	Asst. Prof. (Contract)
12	Electrical and Electronics Engineering	Ch.Anil Kumar	Asst. Prof. (Contract)
13	Electrical and Electronics Engineering	D.Jayanth Kumar	Asst. Prof. (Contract)
14	Electrical and Electronics Engineering	A. Sangeetha Yamini	Asst. Prof. (Contract)
15	Mechanical Engineering	Dr. K.Vasantha Kumar	Assistant Professor & Head
16	Mechanical Engineering	Dr.N.V.S.Raju	Professor
17	Mechanical Engineering	Dr. Ch. Sridhar Reddy	Professor
18	Mechanical Engineering	Dr. M.Shailaja	Professor
19	Mechanical Engineering	Dr.K.Prasanna Lakshmi	Associate Professor
20	Mechanical Engineering	Sri.A.Balaram Naik	Associate Professor
21	Mechanical Engineering	Dr. Suresh Arjula	Assistant Professor
22	Mechanical Engineering	S. Vijay Mohan	Asst. Prof. (Contract)
23	Mechanical Engineering	V. Srinivasa Rao	Asst. Prof. (Contract)
24	Mechanical Engineering	M. Uday Kumar	Asst. Prof. (Contract)
25	Mechanical Engineering	C. Shiva Raj	Asst. Prof. (Contract)
26	Mechanical Engineering	K. Grace Prashanthi	Asst. Prof. (Contract)
27	Mechanical Engineering	V. Rakesh Kumar	Asst. Prof. (Contract)
28	Mechanical Engineering	N. Bala Krishna	Asst. Prof. (Contract)
29	Mechanical Engineering	M. Srikanth	Asst. Prof. (Contract)



30	Mechanical Engineering	B. Narsaiah	Asst. Prof. (Contract)
31	Mechanical Engineering	B. Ranjith Kumar	Asst. Prof. (Contract)
32	Electronics and Communications Engg.	Dr. Dhiraj Sunehra	Professor & Head.
33	Electronics and Communications Engg.	Dr. B.Prabhakar	Associate Professor
34	Electronics and Communications Engg.	Sri S.Praveen Kumar	Assistant Professor
35	Electronics and Communications Engg.	Mrs.D.Naga Sudha	Assistant Professor
36	Electronics and Communications Engg.	Mrs.M.Tirupathamma	Assistant Professor
37	Electronics and Communications Engg.	R. Rajender	Asst. Prof. (Contract)
38	Electronics and Communications Engg.	G. Sujatha	Asst. Prof. (Contract)
39	Electronics and Communications Engg.	K. Srinivas	Asst. Prof. (Contract)
40	Electronics and Communications Engg.	N. Manoj	Asst. Prof. (Contract)
41	Electronics and Communications Engg.	M.Srinivas	Asst. Prof. (Contract)
42	Electronics and Communications Engg.	B. Ravi Kumar	Asst. Prof. (Contract)
43	Computer Science & Engineering	Dr.P.Sammulal	Professor & Head
44	Computer Science & Engineering	Dr. T. Venugopal	Professor & Vice-Principal
45	Computer Science & Engineering	Dr.S.Viswanadha Raju	Professor
46	Computer Science & Engineering	Dr.B.Vishnu Vardhan	Professor
47	Computer Science & Engineering	Dr. D.Ramesh	Professor
48	Computer Science & Engineering	Dr. P.Swetha	Professor
49	Computer Science & Engineering	Dr. B.Sateesh Kumar	Professor
50	Computer Science & Engineering	Dr.K.Shahu Chatrapati	Professor
51	Computer Science & Engineering	Sri P.Srinivasa Rao	Associate Professor
52	Computer Science & Engineering	Sri M. Uday Kumar	Associate Professor
53	Computer Science & Engineering	Dr. B.V.Ram Naresh Yadav	Associate Professor
54	Computer Science & Engineering	Dr.B.Kranthi Kiran	Associate Professor
55	Computer Science & Engineering	O. Raju	Asst. Prof. (Contract)
56	Computer Science & Engineering	T. Venkatesh	Asst. Prof. (Contract)
57	Computer Science & Engineering	G. Sravan Kumar	Asst. Prof. (Contract)
58	Computer Science & Engineering	A. Anusha	Asst. Prof. (Contract)
59	Information Technology	Dr. S.Suresh Kumar	Assistant Professor & Head
60	Information Technology	Dr. M.Dhana Lakshmi	Professor
61	Information Technology	Dr. Ch.Asha Jyothi	Assistant Professor
62	Information Technology	K. Manasa	Asst. Prof. (Contract)
63	Information Technology	B. Rajesh	Asst. Prof. (Contract)
64	Information Technology	Samreen Sultana	Asst. Prof. (Contract)
65	Information Technology	Sana Shashikanth	Asst. Prof. (Contract)
66	Information Technology	B. Madhukar	Asst. Prof. (Contract)
67	Information Technology	K. Vivek	Asst. Prof. (Contract)
68	Information Technology	T. Rajashekar	Asst. Prof. (Contract)
69	Information Technology	S. Kumara Swamy	Asst. Prof. (Contract)
70	Information Technology	D. Latha	Asst. Prof. (Contract)
71	Mathematics	Dr. Y.Rajasekhara Reddy	Assistant Professor & Head
72	Mathematics	Dr.M.N.Raja Shekar	Professor
	Mathematics	Dr. P.Vinod Kumar	Asst. Prof. (Contract)
73	Mathematics	M. Maruthi	Asst. Prof. (Contract)
74	Physics	Dr.S.Suresh Sripada	Assistant Professor
75	Physics	Dr. T.Sreekanth	Professor
76	Physics	Rajesh Siripuram	Asst. Prof. (Contract)
77	Chemistry	Dr.B. Sathyanarayana	Assistant Professor & Head
78	Chemistry	Dr.K.Vidya	Assistant Professor
79	Chemistry	E. Harish Kumar	Asst. Prof. (Contract)
80	Chemistry	Sayed Ismail Mohammad	Asst. Prof. (Contract)
81	English	Dr.Ch. Jaiwanth Rao	Asst. Prof. (Contract)
82	English	G. Prashanth	Asst. Prof. (Contract)
83	English	K. Gouthami	Asst. Prof. (Contract)
84	Humanities & Sciences	V.Swathi	Asst. Prof. (Contract)
85	Library Information Science	Mrs. J. Usha Rani	Assistant Professor

- Permanent Faculty : 41
- Adjunct Faculty (Contract) : 44
- Permanent Faculty: Student Ratio : 1 : 34
- Number of Faculty employed and left during the last three years : 04 (left during last 3 years)

## 8. Profile of Vice Chancellor/ Director/ Principal/Faculty

### Profile of the Principal

Profile of Vice Chancellor/Director/Principal/Faculty

- Name : **Dr.V.VENKATESWARA REDDY**
- Date of Birth : **10-04-1969**
- Unique ID :
- Education Qualification : **M.Tech, Ph.D.**



#### Work Experience

- Teaching : **25 Years**
- Research :
- Industry :
- Others :

**Area of Specialization** :

**Courses taught at Under Graduate and Post Graduate**

#### Research Guidance (Number of Students)

- No. of papers published in National/International Journals/ Conferences : **31**
- Master (Completed /Ongoing) : **27**
- Ph. D (Completed/Ongoing) : **08/05**

Projects carried out :

- UGC Major Research Project** titled "Development of Optimal Methods for Removal of fluoride" bearing Ref. No. F-30-262/2004/SR Dt: 18-11-2004 to the tune of 10.27 lakhs.
- BARC Project** titled "Base line survey on Air, Water, Radio activity and Aquatic Biota in and around the project site of new Uranium Mining site, Thummalapalli Andhra Pradesh" Ref. No.2008/36/77-BRNS/4010 Dt: 23-03-2009 to the tune of 46.34 lakhs.

Patents (Filed / Granted) : -

Technology Transfer : -

Research Publications : **31**

(No. of Papers published in National/International Journals/Conferences)

No. of Books published with details : **NIL**

(Name of the Book, Publisher with ISBN, Year of publication etc.,)

## 9. Fee

- Details of Fee, as approved by State Fee Committee, for the Institution
  - **B.Tech (UG Programme)**
    - **Tuition Fee : Rs.35,000.00 per year**
  - **M.Tech (PG Programme)**
    - **Tuition Fee : Rs.72,000/- and Rs.1,00,000/- per year.**
- Time schedule for payment of Fee for the entire Programme
  - **At the time of academic year /semester starting**
- No. of Fee waivers granted with amount and name of students :

2021-22 Scholarship Details					
Sl. No.	Application ID	Applicant Name	Caste	Course/Courseyear	Scholarship-Type
1	202111974973	KUKKAMUDI SIRIVALLY	SC	BTECH (CSE)/1	College Attached Hostel(CAH)
2	202111974964	KOYYADA MEENAKSHI	SC	BTECH (CSE)/1	College Attached Hostel(CAH)
3	202111970480	BEJJANKI SREEJA	SC	BTECH (CSE)/1	College Attached Hostel(CAH)
4	202110991550	AVUNOORI BHAVANI	SC	BTECH (CSE)/1	College Attached Hostel(CAH)
5	202111949509	DASARI MANIEDEEP	SC	BTECH (CSE)/1	College Attached Hostel(CAH)
6	202111861538	KAMERA RAJASHEKAR	SC	BTECH (CSE)/1	College Attached Hostel(CAH)
7	202111148896	BANOTHU JAGAN	ST	BTECH (CSE)/1	College Attached Hostel(CAH)
8	202110981467	BANAVATH RAMBABU	ST	BTECH (CSE)/1	College Attached Hostel(CAH)
9	202111004197	GOLLAPELLI SURESH	BC	BTECH (CSE)/1	College Attached Hostel(CAH)
10	202111489533	KONDAPAKA MAHARSHI	BC	BTECH (CSE)/1	College Attached Hostel(CAH)
11	202111185069	SILIVERU ROHIT KUMAR GOUD	BC	BTECH (CSE)/1	College Attached Hostel(CAH)
12	202111022947	PODILA RUCHITHA SRI	BC	BTECH (CSE)/1	College Attached Hostel(CAH)
13	202111995635	PONNAM ADHARSHA	BC	BTECH (CSE)/1	College Attached Hostel(CAH)
14	202110832322	CHENNA DHEERAJ	BC	BTECH (CSE)/1	College Attached Hostel(CAH)
15	202111074477	KARTHIKEYA CHARY GOLLAPALLY	BC	BTECH (CSE)/1	College Attached Hostel(CAH)
16	202111192092	MUSINI SAINATH GOUD	BC	BTECH (CSE)/1	College Attached Hostel(CAH)
17	202110963651	MAIDHADI AKASH	BC	BTECH (CSE)/1	College Attached Hostel(CAH)
18	202111047774	CHIPPA VIVEK	BC	BTECH (CSE)/1	College Attached Hostel(CAH)
19	202110798489	GADIPELLI KEERTHI	BC	BTECH (CSE)/1	College Attached Hostel(CAH)
20	202110792663	MITTAPALLI VAISHNAVI	BC	BTECH (CSE)/1	College Attached Hostel(CAH)
21	202111038649	KODURI AJAY KUMAR	BC	BTECH (CSE)/1	College Attached Hostel(CAH)
22	202110770737	CHINTHALA SNEHA SRI	BC	BTECH (CSE)/1	College Attached Hostel(CAH)
23	202111193424	CHEKKILLA SADVIKA	BC	BTECH (CSE)/1	College Attached Hostel(CAH)
24	202110884941	BANDI SREEJA	BC	BTECH (CSE)/1	College Attached Hostel(CAH)
25	202110793483	KATTA VYSHNAVI	BC	BTECH (CSE)/1	College Attached Hostel(CAH)
26	202111032355	SIRIPURAM SAITEJA	BC	BTECH (CSE)/1	College Attached Hostel(CAH)
27	202110640481	CHENNURI PRAVIGNYA	BC	BTECH (CSE)/1	College Attached Hostel(CAH)
28	202110861628	EPPAPULA NEHA	BC	BTECH (CSE)/1	College Attached Hostel(CAH)
29	202110804416	PONNAM BHAVYA	BC	BTECH (CSE)/1	College Attached Hostel(CAH)
30	202110809690	KOTHAPELLI SUCHITHA	BC	BTECH (CSE)/1	College Attached Hostel(CAH)
31	202111160601	POTHANABOINA KAVYA	BC	BTECH (CSE)/1	College Attached Hostel(CAH)
32	202111847460	ANABATHULA THANAY SISIR	BC	BTECH (CSE)/1	College Attached Hostel(CAH)
33	202111003802	MERUGU AKSHAY SAI	BC	BTECH (CSE)/1	College Attached Hostel(CAH)
34	202111951196	KATI ARUN KRANTHI	EBC	BTECH (CSE)/1	College Attached Hostel(CAH)
35	202111901603	ANUGU HANSIKA	EBC	BTECH (CSE)/1	College Attached Hostel(CAH)
36	202111976336	ATLA ABHIRAM	EBC	BTECH (CSE)/1	College Attached Hostel(CAH)
37	202111951324	YARLAGADDA VENKATA PRAVEEN	EBC	BTECH (CSE)/1	College Attached Hostel(CAH)
38	202111857812	MUCHA SRINATH REDDY	EBC	BTECH (CSE)/1	College Attached Hostel(CAH)



39	202111835138	KALIKOTA LAYA	EBC	BTECH (CSE)/1	College Attached Hostel(CAH)
40	202110922047	SALEHA TABASSUM	Minority	BTECH (CSE)/1	College Attached Hostel(CAH)
41	202110947002	ASIYA	Minority	BTECH (CSE)/1	Day Scholar(DS)
42	202111951716	B VARSHA	SC	BTECH (CSE)/2	College Attached Hostel(CAH)
43	202110609211	CHAPIDI RAJAMANI	SC	BTECH (CSE)/2	College Attached Hostel(CAH)
44	202110953497	MURALA RAVI KIRAN	SC	BTECH (CSE)/2	College Attached Hostel(CAH)
45	202110363420	DEVI NITHIN KUMAR	SC	BTECH (CSE)/2	College Attached Hostel(CAH)
46	202110423559	INDURI MADHURI	SC	BTECH (CSE)/2	College Attached Hostel(CAH)
47	202111369469	THADEM KALYANI	SC	BTECH (CSE)/2	College Attached Hostel(CAH)
48	202110558819	ALLURI SAISHYAMALA	SC	BTECH (CSE)/2	College Attached Hostel(CAH)
49	202111264573	AREPELLY SAI THARUN TEJA	SC	BTECH (CSE)/2	College Attached Hostel(CAH)
50	202110667381	THATI DEEVENA	ST	BTECH (CSE)/2	Day Scholar(DS)
51	202110631379	RAMAVATH KALYAN	ST	BTECH (CSE)/2	College Attached Hostel(CAH)
52	202110671248	UTLA CHANDANA	BC	BTECH (CSE)/2	College Attached Hostel(CAH)
53	202110470595	PEDDAKASU MADHURI	BC	BTECH (CSE)/2	College Attached Hostel(CAH)
54	202110497071	MAMIDALA AKHILA	BC	BTECH (CSE)/2	College Attached Hostel(CAH)
55	202110661218	GATTU ANUSHA	BC	BTECH (CSE)/2	Day Scholar(DS)
56	202110460862	KIMIDI JOSHNA	BC	BTECH (CSE)/2	College Attached Hostel(CAH)
57	202110557953	YELUGU SRI HARSHA	BC	BTECH (CSE)/2	College Attached Hostel(CAH)
58	202111603076	ALISHETTY JAYA SIDHI	BC	BTECH (CSE)/2	Day Scholar(DS)
59	202110426370	GANJI MANI	BC	BTECH (CSE)/2	College Attached Hostel(CAH)
60	202110435599	NANABOINA ABHILASH	BC	BTECH (CSE)/2	College Attached Hostel(CAH)
61	202110373301	ETTE VAISHNAVI	BC	BTECH (CSE)/2	College Attached Hostel(CAH)
62	202110271504	M SAIKIRAN	BC	BTECH (CSE)/2	College Attached Hostel(CAH)
63	202110371047	KURIMILLA SRIMAYEE	BC	BTECH (CSE)/2	Day Scholar(DS)
64	202110383536	BAIRI SRI KRISHNA	BC	BTECH (CSE)/2	College Attached Hostel(CAH)
65	202110589427	AJJA SRICHARAN	BC	BTECH (CSE)/2	College Attached Hostel(CAH)
66	202111348869	THOUTAM PRANAV KUMAR	BC	BTECH (CSE)/2	College Attached Hostel(CAH)
67	202109984264	MOHAMMAD ABUBAKAR	Minority	BTECH (CSE)/2	College Attached Hostel(CAH)
68	202111545688	MOHAMMED ABDUL HASSAN	Minority	BTECH (CSE)/2	College Attached Hostel(CAH)
69	202111313003	RASAPALLI NISSY	Minority	BTECH (CSE)/2	College Attached Hostel(CAH)
70	202109986884	SATHURI SPANDHANA	SC	BTECH (CSE)/3	College Attached Hostel(CAH)
71	202110995128	PITLA NIHARIKA	SC	BTECH (CSE)/3	College Attached Hostel(CAH)
72	202110001551	BOBBILI SREEJA	SC	BTECH (CSE)/3	College Attached Hostel(CAH)
73	202111381416	DURGAM SRIVANI	SC	BTECH (CSE)/3	College Attached Hostel(CAH)
74	202110084572	MANDULA KARUNAKAR	SC	BTECH (CSE)/3	College Attached Hostel(CAH)
75	202110244928	TEKU RAJU	SC	BTECH (CSE)/3	College Attached Hostel(CAH)
76	202110073486	IRIGI YUVA KUMAR	SC	BTECH (CSE)/3	College Attached Hostel(CAH)
77	202110988914	S PRIYANKA	SC	BTECH (CSE)/3	College Attached Hostel(CAH)
78	202110021621	MULKALA SWETHA	SC	BTECH (CSE)/3	College Attached Hostel(CAH)
79	202109994115	KARENGULA DINAKAR	SC	BTECH (CSE)/3	College Attached Hostel(CAH)
80	202110104488	DHARAVATH RASAGNA	ST	BTECH (CSE)/3	College Attached Hostel(CAH)
81	202110044261	ESLAVATH KAVERI	ST	BTECH (CSE)/3	College Attached Hostel(CAH)
82	202109938597	POSU VYSHNAVI	BC	BTECH (CSE)/3	Day Scholar(DS)
83	202110989815	KAMMAGONI RITHIKA	BC	BTECH (CSE)/3	College Attached Hostel(CAH)
84	202110338115	DHOPATHI RAMANI	BC	BTECH (CSE)/3	College Attached Hostel(CAH)
85	202110946236	BATHINI SOWMYA SRI	BC	BTECH (CSE)/3	College Attached Hostel(CAH)
86	202110112974	KOTHAGATTU SUSHMAPAVANI	BC	BTECH (CSE)/3	College Attached Hostel(CAH)
87	202109221104	DODIYAM PAVAN KUMAR	BC	BTECH (CSE)/3	College Attached Hostel(CAH)
88	202110995430	MANDALA SRAVANI	BC	BTECH (CSE)/3	College Attached Hostel(CAH)

89	202110084787	KESHAVENI ANUSHA	BC	BTECH (CSE)/3	College Attached Hostel(CAH)
90	202110307859	SAMALA ASRITHA	BC	BTECH (CSE)/3	College Attached Hostel(CAH)
91	202110967800	GARUDACHALAM SAI HARSHA VARDHAN	BC	BTECH (CSE)/3	College Attached Hostel(CAH)
92	202110101481	ARIGELA KRISHNA SREE	BC	BTECH (CSE)/3	College Attached Hostel(CAH)
93	202109938809	BIJIGIRI VINAY	BC	BTECH (CSE)/3	College Attached Hostel(CAH)
94	202110081085	KASULA VARSHINI	BC	BTECH (CSE)/3	College Attached Hostel(CAH)
95	202110250409	BAIRI SHREEJA	BC	BTECH (CSE)/3	College Attached Hostel(CAH)
96	202109955748	THEEGALA JAHNAVI	BC	BTECH (CSE)/3	College Attached Hostel(CAH)
97	202109931502	SIRIPURAM JHANSI RANI	BC	BTECH (CSE)/3	College Attached Hostel(CAH)
98	202110001313	PANUGANTI SHARMILA	BC	BTECH (CSE)/3	College Attached Hostel(CAH)
99	202110084473	NADIGOTTU SANJAY KUMAR	BC	BTECH (CSE)/3	College Attached Hostel(CAH)
100	202110290376	NALLA SHIRISHA	BC	BTECH (CSE)/3	College Attached Hostel(CAH)
101	202109935870	MACHA RAVINDER	BC	BTECH (CSE)/3	College Attached Hostel(CAH)
102	202111328880	PATHURI MANISHA	BC	BTECH (CSE)/3	College Attached Hostel(CAH)
103	202110081884	MUTAPALLY PRANITHA	BC	BTECH (CSE)/3	College Attached Hostel(CAH)
104	202110051492	PULICHARLA PUNITH KUMAR	BC	BTECH (CSE)/3	College Attached Hostel(CAH)
105	202110989866	ADEPU SAMRAT	BC	BTECH (CSE)/3	College Attached Hostel(CAH)
106	202110990058	GOLI ALEKHYA	EBC	BTECH (CSE)/3	College Attached Hostel(CAH)
107	202111017963	VELMA AKHILA REDDY	EBC	BTECH (CSE)/3	College Attached Hostel(CAH)
108	202110995258	GOGURI DEEKSHITHA	EBC	BTECH (CSE)/3	College Attached Hostel(CAH)
109	202110994568	NARSINI JYOTHI	EBC	BTECH (CSE)/3	College Attached Hostel(CAH)
110	202110989787	GINNELA DIVYA	Minority	BTECH (CSE)/3	College Attached Hostel(CAH)
111	202110132953	SHAIK SAJID	Minority	BTECH (CSE)/3	College Attached Hostel(CAH)
112	202110627096	PASULA MANUSHA	SC	BTECH (CSE)/4	College Attached Hostel(CAH)
113	202109800156	NEERATI ARCHANA	SC	BTECH (CSE)/4	College Attached Hostel(CAH)
114	202109771146	MATTEDA MERILA	SC	BTECH (CSE)/4	College Attached Hostel(CAH)
115	202111058622	KOYYADA NISHANTH	SC	BTECH (CSE)/4	College Attached Hostel(CAH)
116	202110534591	NATTALA BHANU PRAKASH	SC	BTECH (CSE)/4	College Attached Hostel(CAH)
117	202109825700	KATTA SIRISHA	ST	BTECH (CSE)/4	College Attached Hostel(CAH)
118	202108713433	RAYAPURAM MANIKARAN	ST	BTECH (CSE)/4	College Attached Hostel(CAH)
119	202110099015	RUDHRA RISHITHA	BC	BTECH (CSE)/4	College Attached Hostel(CAH)
120	202109606762	PATHIPAKA BHAVANA	BC	BTECH (CSE)/4	College Attached Hostel(CAH)
121	202109507989	RANAM PRATHYUSHA	BC	BTECH (CSE)/4	College Attached Hostel(CAH)
122	202109522238	BANDARI VAISHNAVI	BC	BTECH (CSE)/4	College Attached Hostel(CAH)
123	202109688896	KASOJU DHARMA TEJA	BC	BTECH (CSE)/4	Department Attached Hostel(DAH)
124	202109570790	RAMADUGU SRILEKHA	BC	BTECH (CSE)/4	College Attached Hostel(CAH)
125	202109544984	BOINI SRIJA	BC	BTECH (CSE)/4	College Attached Hostel(CAH)
126	202110641842	MURUGAVEL VASANTHA PRIYA	BC	BTECH (CSE)/4	College Attached Hostel(CAH)
127	202109846134	PAPPULA KARTHIKEYA	BC	BTECH (CSE)/4	College Attached Hostel(CAH)
128	202109740372	MARAM UDAYBABU	BC	BTECH (CSE)/4	College Attached Hostel(CAH)
129	202108787847	VALIPIREDDY MANIKANTA	BC	BTECH (CSE)/4	College Attached Hostel(CAH)
130	202109773364	DEVULAPALLY VYSHNAVI	BC	BTECH (CSE)/4	College Attached Hostel(CAH)
131	202109658964	SATHINI VIJAYALAKSHMI	BC	BTECH (CSE)/4	College Attached Hostel(CAH)
132	202109543788	VINAKONDA SAI SREEJA	BC	BTECH (CSE)/4	College Attached Hostel(CAH)
133	202109275482	BOYA TARUN	BC	BTECH (CSE)/4	College Attached Hostel(CAH)
134	202109230457	PILLI BHANU PRAKASH	BC	BTECH (CSE)/4	College Attached Hostel(CAH)
135	202109558152	KANDUNURI SADHIKA	BC	BTECH (CSE)/4	College Attached Hostel(CAH)
136	202111100291	MACHARLA VAMSHI KRISHNA	BC	BTECH (CSE)/4	College Attached Hostel(CAH)
137	202109347719	SURA SANDEEP	BC	BTECH (CSE)/4	College Attached Hostel(CAH)

138	202109583856	JAMINI SRIPOOJITHA	BC	BTECH (CSE)/4	College Attached Hostel(CAH)
139	202109880945	PONNAM MAHENDAR	BC	BTECH (CSE)/4	College Attached Hostel(CAH)
140	202109662620	SREERAMOJU SANTOSH KUMAR	BC	BTECH (CSE)/4	College Attached Hostel(CAH)
141	202110547049	SURAVARAM NEERAJ KUMAR REDDY	EBC	BTECH (CSE)/4	College Attached Hostel(CAH)
142	202110456117	KOPPERA SIDDARTHA REDDY	EBC	BTECH (CSE)/4	College Attached Hostel(CAH)
143	202110551734	VELAGANDULA PALLAVI	EBC	BTECH (CSE)/4	College Attached Hostel(CAH)
144	202110501977	GAMPA RESHMA	EBC	BTECH (CSE)/4	College Attached Hostel(CAH)
145	202109851067	SHEEBA THARANUM	Minority	BTECH (CSE)/4	College Attached Hostel(CAH)
146	202108047294	SHAIK SAYED	Minority	BTECH (CSE)/4	College Attached Hostel(CAH)
147	202110622667	RASAPALLI NICY	Minority	BTECH (CSE)/4	College Attached Hostel(CAH)
148	202110634646	SHAIK ASIF AHMAD	Minority	BTECH (CSE)/4	College Attached Hostel(CAH)
149	202111167235	ANDE SONY	SC	BTECH (ECE)/1	College Attached Hostel(CAH)
150	202110950161	DASARI DILEEP	SC	BTECH (ECE)/1	College Attached Hostel(CAH)
151	202110982272	ROSHILI PRANAYA SRI	SC	BTECH (ECE)/1	College Attached Hostel(CAH)
152	202111952858	MUDUSU INDIRA PRIYADARSHINI	SC	BTECH (ECE)/1	College Attached Hostel(CAH)
153	202111947823	PANGA JOSLEENA	SC	BTECH (ECE)/1	College Attached Hostel(CAH)
154	202111947820	CHALLURI SANGEETHA	SC	BTECH (ECE)/1	College Attached Hostel(CAH)
155	202111925237	POLEPAKA SANDEEP	SC	BTECH (ECE)/1	College Attached Hostel(CAH)
156	202111832676	M SRAVAN KUMAR	SC	BTECH (ECE)/1	College Attached Hostel(CAH)
157	202111045138	MASU RAJKUMAR	SC	BTECH (ECE)/1	College Attached Hostel(CAH)
158	202110789594	MALYALA SRUJANA	SC	BTECH (ECE)/1	College Attached Hostel(CAH)
159	202111954380	GOGU MADHURI	SC	BTECH (ECE)/1	College Attached Hostel(CAH)
160	202110561006	CHALLA NAVEEN	BC	BTECH (ECE)/1	College Attached Hostel(CAH)
161	202111135467	MENGA VAISHNAVI	BC	BTECH (ECE)/1	College Attached Hostel(CAH)
162	202110959652	VENKATETTI NITHIN	BC	BTECH (ECE)/1	College Attached Hostel(CAH)
163	202110922530	MUSHYAM NAVYA GNANI	BC	BTECH (ECE)/1	College Attached Hostel(CAH)
164	202111871516	SAITEJA RAPOLU	BC	BTECH (ECE)/1	College Attached Hostel(CAH)
165	202111193131	RACHAMALLA AKSHITHA	BC	BTECH (ECE)/1	College Attached Hostel(CAH)
166	202110791386	JANAGAM LIKHITHA	BC	BTECH (ECE)/1	College Attached Hostel(CAH)
167	202111065055	JAKKULA REETHIKA	BC	BTECH (ECE)/1	College Attached Hostel(CAH)
168	202111019357	PENTA SANDEEP KUMAR	BC	BTECH (ECE)/1	College Attached Hostel(CAH)
169	202111952805	KANDI AISHWARYA	BC	BTECH (ECE)/1	College Attached Hostel(CAH)
170	202110840038	SAMALA BHAVANA	BC	BTECH (ECE)/1	College Attached Hostel(CAH)
171	202110409868	GOLLAPELLY SAI KRISHNA	BC	BTECH (ECE)/1	College Attached Hostel(CAH)
172	202111013580	DUMPALA PRAVALIKA	BC	BTECH (ECE)/1	College Attached Hostel(CAH)
173	202111952852	MAHALANKA RUSHIKESH	BC	BTECH (ECE)/1	College Attached Hostel(CAH)
174	202110774097	CHIPPA VARSHIKA	BC	BTECH (ECE)/1	College Attached Hostel(CAH)
175	202111007637	KUKKALA NARESH	BC	BTECH (ECE)/1	College Attached Hostel(CAH)
176	202111035637	PALAKURTHI SUSHMITHA	BC	BTECH (ECE)/1	College Attached Hostel(CAH)
177	202110790861	GURRAPU TEJASWIN	BC	BTECH (ECE)/1	College Attached Hostel(CAH)
178	202110992287	CHALAMALA AJAY KUMAR	BC	BTECH (ECE)/1	College Attached Hostel(CAH)
179	202110776445	SIRUMALLA ARCHANA	BC	BTECH (ECE)/1	College Attached Hostel(CAH)
180	202110821033	T RAGHAVENDRA	BC	BTECH (ECE)/1	College Attached Hostel(CAH)
181	202110339621	CHILUKA VINAY	BC	BTECH (ECE)/1	College Attached Hostel(CAH)
182	202111070817	NIGGULA AKSHITHA	BC	BTECH (ECE)/1	College Attached Hostel(CAH)
183	202110937138	BEENA VENI SIRIVENNELA	BC	BTECH (ECE)/1	College Attached Hostel(CAH)
184	202110912090	PALLIKONDA SRIDHAR	BC	BTECH (ECE)/1	College Attached Hostel(CAH)
185	202110839472	JANGILI SHIVA KUMAR	BC	BTECH (ECE)/1	College Attached Hostel(CAH)
186	202110995775	VEGGALAM VARUN	BC	BTECH (ECE)/1	College Attached Hostel(CAH)
187	202110810267	MADA VEDI SANJAY	BC	BTECH (ECE)/1	College Attached Hostel(CAH)

188	202110836589	KANDUKURI VISHNUPRIYA	BC	BTECH (ECE)/1	College Attached Hostel(CAH)
189	202111954393	BANDAM LAXMI PRASANNA	BC	BTECH (ECE)/1	College Attached Hostel(CAH)
190	202110675448	KANCHA GANESH	BC	BTECH (ECE)/1	College Attached Hostel(CAH)
191	202111949487	PABBOJU ABHIRAM	BC	BTECH (ECE)/1	College Attached Hostel(CAH)
192	202111849200	KAVI KONDALA SRINIVASA SAI SANJAY	EBC	BTECH (ECE)/1	College Attached Hostel(CAH)
193	202111976270	DUVVADA SAI RAM	EBC	BTECH (ECE)/1	College Attached Hostel(CAH)
194	202111951033	KANDI MADHULIKA	EBC	BTECH (ECE)/1	College Attached Hostel(CAH)
195	202111965362	MADARAPU SHRAVYA	EBC	BTECH (ECE)/1	College Attached Hostel(CAH)
196	202111858789	TUNGATURTHI SATHWIK	EBC	BTECH (ECE)/1	College Attached Hostel(CAH)
197	202111951111	BANDA NAVYA SRI	EBC	BTECH (ECE)/1	College Attached Hostel(CAH)
198	202111876736	KOYA NAVYA KEERTHANA	EBC	BTECH (ECE)/1	College Attached Hostel(CAH)
199	202111809193	KANKANALA SAI VARSHITHA	EBC	BTECH (ECE)/1	College Attached Hostel(CAH)
200	202110843425	MOHAMMAD KAMRAN ALI	Minority	BTECH (ECE)/1	College Attached Hostel(CAH)
201	202110782906	ARSHIYA ANJUM	Minority	BTECH (ECE)/1	College Attached Hostel(CAH)
202	202111897675	MOHAMMAD GHANI	Minority	BTECH (ECE)/1	College Attached Hostel(CAH)
203	202110501344	ATHAPURAM MOUNIKA	SC	BTECH (ECE)/2	Day Scholar(DS)
204	202110510757	MASIKE PRASHANTH	SC	BTECH (ECE)/2	College Attached Hostel(CAH)
205	202109985960	GADIKOI NAGA LAXMI	SC	BTECH (ECE)/2	College Attached Hostel(CAH)
206	202110558366	RATNAM MOUNIKA	SC	BTECH (ECE)/2	College Attached Hostel(CAH)
207	202111462048	KETHAPAKA USHARANI	SC	BTECH (ECE)/2	College Attached Hostel(CAH)
208	202110628440	JONNA VENKATESH	SC	BTECH (ECE)/2	College Attached Hostel(CAH)
209	202110415446	DURGAM ANJALI	SC	BTECH (ECE)/2	College Attached Hostel(CAH)
210	202111458397	GADDALA TEJASRI	SC	BTECH (ECE)/2	Day Scholar(DS)
211	202110404854	KARROLLA PRAGNAV SIDDARTHA	SC	BTECH (ECE)/2	College Attached Hostel(CAH)
212	202110515169	GUGLAVATH VIJAYA	ST	BTECH (ECE)/2	College Attached Hostel(CAH)
213	202110256874	GUGULOTH JAYANTH KUMAR	ST	BTECH (ECE)/2	College Attached Hostel(CAH)
214	202110526332	NAMPELLY KAVYA	BC	BTECH (ECE)/2	College Attached Hostel(CAH)
215	202110465768	KANDUKURI HARIKA	BC	BTECH (ECE)/2	College Attached Hostel(CAH)
216	202110515240	CHENNA SHREYA	BC	BTECH (ECE)/2	College Attached Hostel(CAH)
217	202110569165	VANGA KEERTHANA	BC	BTECH (ECE)/2	College Attached Hostel(CAH)
218	202110500880	NIMMATHI SRAVANI	BC	BTECH (ECE)/2	College Attached Hostel(CAH)
219	202110516060	GOLLAPELLI SANJAY	BC	BTECH (ECE)/2	College Attached Hostel(CAH)
220	202110459891	KAKKERLA VAMSHI	BC	BTECH (ECE)/2	College Attached Hostel(CAH)
221	202111968781	SEELAMSHETTY PRAMOD	BC	BTECH (ECE)/2	College Attached Hostel(CAH)
222	202110618110	KASU ROHITH	BC	BTECH (ECE)/2	College Attached Hostel(CAH)
223	202110594967	NANDAGIRI SATHWIK	BC	BTECH (ECE)/2	Day Scholar(DS)
224	202110732773	DUDAM SATHWIK	BC	BTECH (ECE)/2	Day Scholar(DS)
225	202110399651	MERUGU RADHIKA	BC	BTECH (ECE)/2	College Attached Hostel(CAH)
226	202110434094	BASHAVENI VENKATESH	BC	BTECH (ECE)/2	College Attached Hostel(CAH)
227	202110439953	GOTTIMUKKULA MAITREYA	BC	BTECH (ECE)/2	Day Scholar(DS)
228	202110434517	KATHULA SANTHOSH	BC	BTECH (ECE)/2	College Attached Hostel(CAH)
229	202110756882	SANTHAPURI AJAY KUMAR	BC	BTECH (ECE)/2	College Attached Hostel(CAH)
230	202110756900	SANIPALLI PAVAN KUMAR	BC	BTECH (ECE)/2	College Attached Hostel(CAH)
231	202110372276	KEERTHI PRATHIMA	BC	BTECH (ECE)/2	College Attached Hostel(CAH)
232	202110459295	GODA YASHASWINI	BC	BTECH (ECE)/2	College Attached Hostel(CAH)
233	202110606978	MAMIDALA SAI ANVITHA	BC	BTECH (ECE)/2	Day Scholar(DS)
234	202110689802	SAMMETA SHIVATHMIKA	BC	BTECH (ECE)/2	Day Scholar(DS)
235	202110519625	BANDAM BHAGATH CHANDRA	BC	BTECH (ECE)/2	College Attached Hostel(CAH)
236	202111429874	SERI SNIGDHA KAVYA	BC	BTECH (ECE)/2	Day Scholar(DS)
237	202110420434	MALLEPALLY NIRANJAN	BC	BTECH (ECE)/2	College Attached Hostel(CAH)

238	202110424672	VULLINDULA SAI KIRAN	BC	BTECH (ECE)/2	College Attached Hostel(CAH)
239	202110414379	BURRA VIJAY KUMAR	BC	BTECH (ECE)/2	College Attached Hostel(CAH)
240	202110437877	MALLAM POOJA	BC	BTECH (ECE)/2	Day Scholar(DS)
241	202110397299	JAMPALA VIVEK RAJ	BC	BTECH (ECE)/2	College Attached Hostel(CAH)
242	202111972704	NAGIREDDY DHATHRI	EBC	BTECH (ECE)/2	College Attached Hostel(CAH)
243	202110449311	KAMIDI KRISHNAVENI	EBC	BTECH (ECE)/2	College Attached Hostel(CAH)
244	202111325937	BOLLIMUNTHA SAITEJ	EBC	BTECH (ECE)/2	College Attached Hostel(CAH)
245	202110571689	SHAIK RESHMA	Minority	BTECH (ECE)/2	College Attached Hostel(CAH)
246	202110373518	SHAIK FARZANA BEGUM	Minority	BTECH (ECE)/2	College Attached Hostel(CAH)
247	202111345954	SHAIK SONY	Minority	BTECH (ECE)/2	Day Scholar(DS)
248	202110297595	VAGMARI PRIYA	SC	BTECH (ECE)/3	College Attached Hostel(CAH)
249	202110303137	LINGAMPELLY THULASI	SC	BTECH (ECE)/3	College Attached Hostel(CAH)
250	202109981659	AMBALA RAMYA	SC	BTECH (ECE)/3	College Attached Hostel(CAH)
251	202110207207	BHAVANI VAMSHI	SC	BTECH (ECE)/3	College Attached Hostel(CAH)
252	202110746982	KONGARI KARTHIK	SC	BTECH (ECE)/3	College Attached Hostel(CAH)
253	202109990364	AMURAJI AKHILA	SC	BTECH (ECE)/3	College Attached Hostel(CAH)
254	202111085795	KETHAVATH MOUNIKA	ST	BTECH (ECE)/3	College Attached Hostel(CAH)
255	202110132708	BOINI RAKESH	BC	BTECH (ECE)/3	College Attached Hostel(CAH)
256	202110293716	ENAGANDULA SAMATHA	BC	BTECH (ECE)/3	College Attached Hostel(CAH)
257	202110430671	KOUTAM NEELIMA	BC	BTECH (ECE)/3	College Attached Hostel(CAH)
258	202110233295	KONGARI CHIDANAND	BC	BTECH (ECE)/3	College Attached Hostel(CAH)
259	202109967702	BADDELA RAJU	BC	BTECH (ECE)/3	College Attached Hostel(CAH)
260	202109981893	LACHHOLLA GANGAPRASAD	BC	BTECH (ECE)/3	College Attached Hostel(CAH)
261	202110157057	TOKALA SAI PRASAD	BC	BTECH (ECE)/3	College Attached Hostel(CAH)
262	202109908140	CHELKAPALLY SOWMYA	BC	BTECH (ECE)/3	College Attached Hostel(CAH)
263	202109993755	KUCHANA SUMASRI	BC	BTECH (ECE)/3	College Attached Hostel(CAH)
264	202109759114	PASHIKANTI SAINATH	BC	BTECH (ECE)/3	College Attached Hostel(CAH)
265	202110080670	ADDAGALLA CHANDRAVADAN	BC	BTECH (ECE)/3	College Attached Hostel(CAH)
266	202109961208	KONDA MANOJ KUMAR	BC	BTECH (ECE)/3	College Attached Hostel(CAH)
267	202110112323	CHATLA ARCHANA	BC	BTECH (ECE)/3	College Attached Hostel(CAH)
268	202110233907	KASUVOJVALA SHREYA	BC	BTECH (ECE)/3	College Attached Hostel(CAH)
269	202110098525	EJAGIRI PRASHANTH	BC	BTECH (ECE)/3	College Attached Hostel(CAH)
270	202110250377	KORE ARUN KUMAR	BC	BTECH (ECE)/3	College Attached Hostel(CAH)
271	202110004096	ALUVALA VENKATESH	BC	BTECH (ECE)/3	College Attached Hostel(CAH)
272	202110239582	RACHAKONDA SATHWIKA	BC	BTECH (ECE)/3	College Attached Hostel(CAH)
273	202109641669	PONNALA JAYA PRAKASH	BC	BTECH (ECE)/3	College Attached Hostel(CAH)
274	202109931238	NAGELLI ANITHA	BC	BTECH (ECE)/3	College Attached Hostel(CAH)
275	202110139696	PASUPULETI SAHITYA	BC	BTECH (ECE)/3	College Attached Hostel(CAH)
276	202110138486	NAGULA HIMASRI	BC	BTECH (ECE)/3	College Attached Hostel(CAH)
277	202109938763	PALLEPATI HARITHA	BC	BTECH (ECE)/3	College Attached Hostel(CAH)
278	202110139014	MITTAPELLI SAISPANDANA	BC	BTECH (ECE)/3	College Attached Hostel(CAH)
279	202110091662	PISKA SUSHMA	BC	BTECH (ECE)/3	College Attached Hostel(CAH)
280	202110989843	UPPARI RISHMA	BC	BTECH (ECE)/3	College Attached Hostel(CAH)
281	202110222511	PATHAKAMURI LAKSHMI PRASANNA	BC	BTECH (ECE)/3	College Attached Hostel(CAH)
282	202110312250	GANDRAKOTA SINDHUJA	BC	BTECH (ECE)/3	College Attached Hostel(CAH)
283	202110294895	GUMMULA RAJESH	BC	BTECH (ECE)/3	College Attached Hostel(CAH)
284	202110124155	THOUDOJU KEERTHI	BC	BTECH (ECE)/3	College Attached Hostel(CAH)
285	202110140281	RADHA SREEJA	BC	BTECH (ECE)/3	College Attached Hostel(CAH)
286	202109942193	CHERALA HARINI	BC	BTECH (ECE)/3	College Attached Hostel(CAH)
287	202110989118	TATIPALLI ROJA	EBC	BTECH (ECE)/3	College Attached Hostel(CAH)

288	202110765113	SHAIK SANA	Minority	BTECH (ECE)/3	College Attached Hostel(CAH)
289	202110990097	SHAIK JAINA	Minority	BTECH (ECE)/3	College Attached Hostel(CAH)
290	202109957967	AISHA NAZNEEN	Minority	BTECH (ECE)/3	College Attached Hostel(CAH)
291	202110289309	MOHAMMAD SADIO	Minority	BTECH (ECE)/3	College Attached Hostel(CAH)
292	202110534568	POLEPALLI UMA RANI	SC	BTECH (ECE)/4	College Attached Hostel(CAH)
293	202110614578	GADAGOTTI SAI KUMAR	SC	BTECH (ECE)/4	College Attached Hostel(CAH)
294	202109506968	EEDUNURI PRADEEP	SC	BTECH (ECE)/4	College Attached Hostel(CAH)
295	202109357116	MUNIMADUGULA MOUNIKA	SC	BTECH (ECE)/4	College Attached Hostel(CAH)
296	202109132972	BURLA VENUMADHAV	SC	BTECH (ECE)/4	College Attached Hostel(CAH)
297	202109881321	BETHI AKSHITHA	SC	BTECH (ECE)/4	College Attached Hostel(CAH)
298	202110543229	JARPULA ARAVIND	ST	BTECH (ECE)/4	College Attached Hostel(CAH)
299	202109320056	DHARAVATH SNEHA BINDU	ST	BTECH (ECE)/4	College Attached Hostel(CAH)
300	202109881618	PARIMALLA AKHILA	BC	BTECH (ECE)/4	College Attached Hostel(CAH)
301	202110501908	KONDA SATHWIKA	BC	BTECH (ECE)/4	College Attached Hostel(CAH)
302	202109516983	MUDOPELLY GRAHESH	BC	BTECH (ECE)/4	College Attached Hostel(CAH)
303	202110422537	SARDAR KAMALJEETH SINGH	BC	BTECH (ECE)/4	Day Scholar(DS)
304	202109885781	SANDELA AKSHITH	BC	BTECH (ECE)/4	College Attached Hostel(CAH)
305	202109240917	ADEPU SIMHARAJU	BC	BTECH (ECE)/4	College Attached Hostel(CAH)
306	202109363074	GOLLAPALLY PRAVALIKA	BC	BTECH (ECE)/4	College Attached Hostel(CAH)
307	202109502095	KANDHI MADHURI	BC	BTECH (ECE)/4	College Attached Hostel(CAH)
308	202109770526	GAJULA SHRUTHIKA	BC	BTECH (ECE)/4	College Attached Hostel(CAH)
309	202109759255	ADUNURI VINOD	BC	BTECH (ECE)/4	College Attached Hostel(CAH)
310	202109710902	THATIKONDA SUSHMA	BC	BTECH (ECE)/4	College Attached Hostel(CAH)
311	202109501865	GOPI BALA SWAPNIKA	BC	BTECH (ECE)/4	College Attached Hostel(CAH)
312	202109572843	CHINDAM HEMA CHANDRA	BC	BTECH (ECE)/4	College Attached Hostel(CAH)
313	202109530233	THOUTAM VINEESHA	BC	BTECH (ECE)/4	College Attached Hostel(CAH)
314	202110523403	SIDDANTHAPU BHAVANI	BC	BTECH (ECE)/4	College Attached Hostel(CAH)
315	202110627004	K PAVAN KALYAN	BC	BTECH (ECE)/4	College Attached Hostel(CAH)
316	202108617742	MUDIGONDA CHANDU	BC	BTECH (ECE)/4	College Attached Hostel(CAH)
317	202109554952	SALENDRI PREMCHAND	BC	BTECH (ECE)/4	College Attached Hostel(CAH)
318	202109162308	KANKATA SHOBHA	BC	BTECH (ECE)/4	College Attached Hostel(CAH)
319	202109653820	KODARI VANDANA	BC	BTECH (ECE)/4	College Attached Hostel(CAH)
320	202109730300	DHARSHANAM ANIL	BC	BTECH (ECE)/4	College Attached Hostel(CAH)
321	202109570306	BANDI SURESH	BC	BTECH (ECE)/4	College Attached Hostel(CAH)
322	202109759116	MYAKALA PRASANYA	BC	BTECH (ECE)/4	College Attached Hostel(CAH)
323	202109765517	ADLA GOUTHAMI	BC	BTECH (ECE)/4	College Attached Hostel(CAH)
324	202108659096	BODDUPALLY MAHESH	BC	BTECH (ECE)/4	College Attached Hostel(CAH)
325	202109768116	MALLAPOOR MOKSHITH	BC	BTECH (ECE)/4	College Attached Hostel(CAH)
326	202109355126	APOORI SUJITH	BC	BTECH (ECE)/4	College Attached Hostel(CAH)
327	202110551684	GOUTHURI SANDEEP	BC	BTECH (ECE)/4	College Attached Hostel(CAH)
328	202110523382	CHINTAPELLI KAVYA	EBC	BTECH (ECE)/4	College Attached Hostel(CAH)
329	202110563862	POTHUNURI NETHRANAND	EBC	BTECH (ECE)/4	College Attached Hostel(CAH)
330	202110614724	GADDAM KARTHIK REDDY	EBC	BTECH (ECE)/4	College Attached Hostel(CAH)
331	202108567551	SHAIK RAHEMAN	Minority	BTECH (ECE)/4	College Attached Hostel(CAH)
332	202109245073	MOHAMMAD YASIN	Minority	BTECH (ECE)/4	College Attached Hostel(CAH)
333	202110653147	G SHIVA KUMAR	SC	BTECH (EEE)/1	College Attached Hostel(CAH)
334	202110911309	MANEPALLY MAHESH	SC	BTECH (EEE)/1	College Attached Hostel(CAH)
335	202111837182	MADASU SANDEEP	SC	BTECH (EEE)/1	College Attached Hostel(CAH)
336	202111964977	ANUMULAPURI PRAVEEN KUMAR	SC	BTECH (EEE)/1	College Attached Hostel(CAH)
337	202111954411	DONGRI SRIVANI	SC	BTECH (EEE)/1	College Attached Hostel(CAH)



338	202111955720	RADAPAKA RIBKA	SC	BTECH (EEE)/1	College Attached Hostel(CAH)
339	202110821898	CHINTHALA NEHA	SC	BTECH (EEE)/1	College Attached Hostel(CAH)
340	202110783398	KODADI SOWMYA SRI	SC	BTECH (EEE)/1	College Attached Hostel(CAH)
341	202110654828	SOMARAPU RAKESH	SC	BTECH (EEE)/1	College Attached Hostel(CAH)
342	202110592627	DASARI ANJALI	SC	BTECH (EEE)/1	College Attached Hostel(CAH)
343	202110895314	GUGULOTHU PRABHAKAR	ST	BTECH (EEE)/1	College Attached Hostel(CAH)
344	202110862848	BANOTHU SHRAVANI	ST	BTECH (EEE)/1	College Attached Hostel(CAH)
345	202110835140	KARNE SAHAN ADITHYA	BC	BTECH (EEE)/1	College Attached Hostel(CAH)
346	202110821489	MUSHAM VINUUTHNA	BC	BTECH (EEE)/1	College Attached Hostel(CAH)
347	202111843116	GUNDLA VAMSHI	BC	BTECH (EEE)/1	College Attached Hostel(CAH)
348	202110977648	KATHULA PRAVEEN	BC	BTECH (EEE)/1	College Attached Hostel(CAH)
349	202110419629	MERUGU SHIVA PRASANNA	BC	BTECH (EEE)/1	College Attached Hostel(CAH)
350	202110777972	CHANDRAKANI LAYAYADAV	BC	BTECH (EEE)/1	College Attached Hostel(CAH)
351	202111917326	YARRAPU AJAY KIRAN	BC	BTECH (EEE)/1	College Attached Hostel(CAH)
352	202110793220	ERAVENI KEERTHANA	BC	BTECH (EEE)/1	College Attached Hostel(CAH)
353	202110799423	GANJI JAYASRI	BC	BTECH (EEE)/1	College Attached Hostel(CAH)
354	202110937370	SIRIPROLU SIRI	BC	BTECH (EEE)/1	College Attached Hostel(CAH)
355	202110961769	JEGADEESH KALVACHERLA	BC	BTECH (EEE)/1	College Attached Hostel(CAH)
356	202111955699	PASHAM JAYANTH	BC	BTECH (EEE)/1	College Attached Hostel(CAH)
357	202110958388	KONGARA HARIKA	BC	BTECH (EEE)/1	College Attached Hostel(CAH)
358	202110783529	NANDAGIRI SOUMIKA	BC	BTECH (EEE)/1	College Attached Hostel(CAH)
359	202110925713	DONTHI SHASHIKUMAR	BC	BTECH (EEE)/1	College Attached Hostel(CAH)
360	202111074879	KADABOINA VAISHNAVI	BC	BTECH (EEE)/1	College Attached Hostel(CAH)
361	202110965680	BOGA JAGRUTHI	BC	BTECH (EEE)/1	College Attached Hostel(CAH)
362	202110798546	KARNE GOUTHAMI	BC	BTECH (EEE)/1	College Attached Hostel(CAH)
363	202111041771	RAPARTHI DILEEP	BC	BTECH (EEE)/1	College Attached Hostel(CAH)
364	202110789951	MARKA UMESHCHANDRA	BC	BTECH (EEE)/1	College Attached Hostel(CAH)
365	202111146446	DARAGANI VIJAY KUMAR	BC	BTECH (EEE)/1	College Attached Hostel(CAH)
366	202111381579	ANUGANTI SHIVATEJA	BC	BTECH (EEE)/1	College Attached Hostel(CAH)
367	202111084062	MIYYAPURAM SWETHA	BC	BTECH (EEE)/1	College Attached Hostel(CAH)
368	202111107482	SEENU HITHISH KUMAR	BC	BTECH (EEE)/1	College Attached Hostel(CAH)
369	202111004742	MUTHYALA OMKIRAN	BC	BTECH (EEE)/1	College Attached Hostel(CAH)
370	202110792654	GOKULAKONDA VISHWAGNA	BC	BTECH (EEE)/1	College Attached Hostel(CAH)
371	202111053354	TAPPA RAKSHITHA	BC	BTECH (EEE)/1	College Attached Hostel(CAH)
372	202111187008	KALVA VENKATESH	BC	BTECH (EEE)/1	College Attached Hostel(CAH)
373	202110968606	ADEPU PRANEETH	BC	BTECH (EEE)/1	College Attached Hostel(CAH)
374	202111108198	DUMPALA VENKATESH	BC	BTECH (EEE)/1	College Attached Hostel(CAH)
375	202111086413	MANGALI DHANUNJAY	BC	BTECH (EEE)/1	College Attached Hostel(CAH)
376	202111790674	KURALLI KEERTHI REDDY	EBC	BTECH (EEE)/1	College Attached Hostel(CAH)
377	202111951205	YAMSANI SANKEERTHANA	EBC	BTECH (EEE)/1	College Attached Hostel(CAH)
378	202111951254	KODALA ARCHANA	EBC	BTECH (EEE)/1	College Attached Hostel(CAH)
379	202111872684	NALAMASULA SNEHANJALI	EBC	BTECH (EEE)/1	College Attached Hostel(CAH)
380	202111951214	VARPULA SHIVASHANKER REDDY	EBC	BTECH (EEE)/1	College Attached Hostel(CAH)
381	202111908440	KOTTHIREDDY ABHIRAM REDDY	EBC	BTECH (EEE)/1	College Attached Hostel(CAH)
382	202111951245	KARNATI KAVYA REDDY	EBC	BTECH (EEE)/1	College Attached Hostel(CAH)
383	202110929524	MA SUFIYAN	Minority	BTECH (EEE)/1	Day Scholar(DS)
384	202111906685	GODI SUMIYONU	Minority	BTECH (EEE)/1	College Attached Hostel(CAH)
385	202110776880	MOHAMMED NADEEM PASHA	Minority	BTECH (EEE)/1	College Attached Hostel(CAH)
386	202110582705	MANDA SAI CHARAN	SC	BTECH (EEE)/2	College Attached Hostel(CAH)
387	202111330546	THIPPANI SURYA TEJA	SC	BTECH (EEE)/2	College Attached Hostel(CAH)

388	202111385700	KAMPATY ADITHYANATH	SC	BTECH (EEE)/2	College Attached Hostel(CAH)
389	202110435155	AMARLAPUDI ABHIRAM	SC	BTECH (EEE)/2	College Attached Hostel(CAH)
390	202109975417	GUGULOTH PRASHANTH	ST	BTECH (EEE)/2	College Attached Hostel(CAH)
391	202110732933	BHUKYA SUCHITH CHANDER NAIK	ST	BTECH (EEE)/2	College Attached Hostel(CAH)
392	202110462076	THATI VARSHINI	ST	BTECH (EEE)/2	College Attached Hostel(CAH)
393	202110557762	KURRA AKHIL	BC	BTECH (EEE)/2	College Attached Hostel(CAH)
394	202110450770	RAHUL KUNDHARAPU	BC	BTECH (EEE)/2	College Attached Hostel(CAH)
395	202110525922	GAJULA SHIVAKUMAR	BC	BTECH (EEE)/2	College Attached Hostel(CAH)
396	202110164965	SULUVA SAI BHARGAV	BC	BTECH (EEE)/2	College Attached Hostel(CAH)
397	202110487724	KATUKOJWALA ASHRITHA	BC	BTECH (EEE)/2	College Attached Hostel(CAH)
398	202110490785	GUNDAVARAPU MAHESH SRIKAR	BC	BTECH (EEE)/2	College Attached Hostel(CAH)
399	202110496082	NIMMALA ASHISH	BC	BTECH (EEE)/2	Day Scholar(DS)
400	202110470030	RAMAGIRI BHARGAV RAJ	BC	BTECH (EEE)/2	College Attached Hostel(CAH)
401	202110615659	SANNIDHI RACHANA	BC	BTECH (EEE)/2	College Attached Hostel(CAH)
402	202110575089	NADIGOTTU ARCHANA	BC	BTECH (EEE)/2	Day Scholar(DS)
403	202110447841	MADISHETTI HEMANTH	BC	BTECH (EEE)/2	Day Scholar(DS)
404	202110754273	GALI VARSHITH	BC	BTECH (EEE)/2	College Attached Hostel(CAH)
405	202110585114	BATTINI ANU	BC	BTECH (EEE)/2	College Attached Hostel(CAH)
406	202111312056	NIMISHAKAVI MANOGRYA	BC	BTECH (EEE)/2	College Attached Hostel(CAH)
407	202110350565	VALIPIREDDY LIKHITH KUMAR	BC	BTECH (EEE)/2	College Attached Hostel(CAH)
408	202110048926	ROUTHU GANESH	BC	BTECH (EEE)/2	College Attached Hostel(CAH)
409	202110648792	PILLI ABHISHEK	BC	BTECH (EEE)/2	College Attached Hostel(CAH)
410	202110422849	GADDAM SATHWIKA	BC	BTECH (EEE)/2	Day Scholar(DS)
411	202110673983	SUNKARI RAKESH	BC	BTECH (EEE)/2	College Attached Hostel(CAH)
412	202110106515	SADANAVERA SAI AKHIL	BC	BTECH (EEE)/2	Day Scholar(DS)
413	202110384969	POTTABATHINI MADHUVANI	BC	BTECH (EEE)/2	College Attached Hostel(CAH)
414	202110362647	MADASU NIKHITHA	BC	BTECH (EEE)/2	College Attached Hostel(CAH)
415	202110441677	GORINTALA KAVYA	BC	BTECH (EEE)/2	College Attached Hostel(CAH)
416	202110437246	MOTHUKURI SRUJANA	BC	BTECH (EEE)/2	College Attached Hostel(CAH)
417	202110600756	ADEPU KARUNA SRI	BC	BTECH (EEE)/2	Day Scholar(DS)
418	202110414165	JITTAGONI POOJA	BC	BTECH (EEE)/2	College Attached Hostel(CAH)
419	202111304911	KONDA PRAVALIKA	BC	BTECH (EEE)/2	College Attached Hostel(CAH)
420	202110222373	EDIGA MOHAN GOUD	BC	BTECH (EEE)/2	College Attached Hostel(CAH)
421	202110430307	KUNDARAPU THIRUMAL KUMAR	BC	BTECH (EEE)/2	College Attached Hostel(CAH)
422	202111288068	MARKANTI ANUSHA	BC	BTECH (EEE)/2	College Attached Hostel(CAH)
423	202111317065	ANAVERA GANESH	BC	BTECH (EEE)/2	College Attached Hostel(CAH)
424	202110362413	KYATHAM SAI KALYANI	BC	BTECH (EEE)/2	College Attached Hostel(CAH)
425	202111381504	BINGI SUNITHA	BC	BTECH (EEE)/2	College Attached Hostel(CAH)
426	202110483228	KESARAPU VENKATA NARSIMHA CHARY	BC	BTECH (EEE)/2	College Attached Hostel(CAH)
427	202110440734	MALIHA TASKEEN	Minority	BTECH (EEE)/2	Day Scholar(DS)
428	202110569919	MIDDELA SATHWIK	Minority	BTECH (EEE)/2	College Attached Hostel(CAH)
429	202108635256	NOUSHEEN	Minority	BTECH (EEE)/2	College Attached Hostel(CAH)
430	202110711518	MOHAMMAD SAIFA SUHANA	Minority	BTECH (EEE)/2	College Attached Hostel(CAH)
431	202110022532	YEMULA NAGASAI	SC	BTECH (EEE)/3	College Attached Hostel(CAH)
432	202110990212	VADLURI VISHAL	SC	BTECH (EEE)/3	College Attached Hostel(CAH)
433	202110303062	THAMMADI PAVANI	SC	BTECH (EEE)/3	College Attached Hostel(CAH)
434	202110947069	EERNALA HEMANTH KUMAR	SC	BTECH (EEE)/3	College Attached Hostel(CAH)
435	202110967621	KAMPATY NAVYA SREE	SC	BTECH (EEE)/3	College Attached Hostel(CAH)
436	202110967628	KONGARI ANUSHA	SC	BTECH (EEE)/3	College Attached Hostel(CAH)
437	202109964234	AAKUNURI SOUJANYA	SC	BTECH (EEE)/3	College Attached Hostel(CAH)

438	202110274966	BASAM AKSHAYA	SC	BTECH (EEE)/3	College Attached Hostel(CAH)
439	202110995390	RATHOD PAVAN KALYAN	ST	BTECH (EEE)/3	College Attached Hostel(CAH)
440	202110989698	BHUKYA ANIL KUMAR	ST	BTECH (EEE)/3	College Attached Hostel(CAH)
441	202110228712	MALOTH SANDEEP	ST	BTECH (EEE)/3	College Attached Hostel(CAH)
442	202110083518	VANKUDOTH SUMAN	ST	BTECH (EEE)/3	College Attached Hostel(CAH)
443	202110052398	AZMEERA VANITHA	ST	BTECH (EEE)/3	College Attached Hostel(CAH)
444	202110192170	GUGULOTH BHAVYA	ST	BTECH (EEE)/3	Day Scholar(DS)
445	202109929028	LAKAVATH SURESH	ST	BTECH (EEE)/3	College Attached Hostel(CAH)
446	202110967615	MALOTH KEERTHISRI	ST	BTECH (EEE)/3	College Attached Hostel(CAH)
447	202109741180	KUCHANA PRANAY KUMAR	BC	BTECH (EEE)/3	College Attached Hostel(CAH)
448	202109653760	UPPUNUTHULA RAKESH	BC	BTECH (EEE)/3	College Attached Hostel(CAH)
449	202109946551	SUDAGONI AKSHITHA	BC	BTECH (EEE)/3	College Attached Hostel(CAH)
450	202109982587	MODALA CHANDANA	BC	BTECH (EEE)/3	College Attached Hostel(CAH)
451	202109936047	SHANIGARAPU SOUMYA	BC	BTECH (EEE)/3	College Attached Hostel(CAH)
452	202109939915	THORRIKONDA OMPRAKASH	BC	BTECH (EEE)/3	College Attached Hostel(CAH)
453	202110081394	PAIDIPALA APOORVA	BC	BTECH (EEE)/3	College Attached Hostel(CAH)
454	202110010793	N VANI VISHWANATH	BC	BTECH (EEE)/3	College Attached Hostel(CAH)
455	202109987251	DASARAM GOUTHAMI	BC	BTECH (EEE)/3	College Attached Hostel(CAH)
456	202110303104	PORANDLA RAMYASRI	BC	BTECH (EEE)/3	College Attached Hostel(CAH)
457	202110016215	BALDHA MADHU SARADHI	BC	BTECH (EEE)/3	College Attached Hostel(CAH)
458	202111197447	KUMMARIKUNTLA MANIKUMAR	BC	BTECH (EEE)/3	College Attached Hostel(CAH)
459	202109948898	ANKIREDDY NANDINI	BC	BTECH (EEE)/3	College Attached Hostel(CAH)
460	202110099674	ELURI.VAMSHIKRISHNA	BC	BTECH (EEE)/3	College Attached Hostel(CAH)
461	202109902666	VANAPARTHI SAI RAJ	BC	BTECH (EEE)/3	College Attached Hostel(CAH)
462	202110113422	SAYABOINA PRANITHA	BC	BTECH (EEE)/3	College Attached Hostel(CAH)
463	202109936147	ERUVA SAMYUKTHA	BC	BTECH (EEE)/3	College Attached Hostel(CAH)
464	202109589142	NAKAM SAI TEJA	BC	BTECH (EEE)/3	College Attached Hostel(CAH)
465	202110967634	MARAM SATWIKA	BC	BTECH (EEE)/3	College Attached Hostel(CAH)
466	202110248468	MENDE SHASHANK	BC	BTECH (EEE)/3	College Attached Hostel(CAH)
467	202110298821	POLUDASARI RAMAKRISHNA	BC	BTECH (EEE)/3	College Attached Hostel(CAH)
468	202110134694	RANGU NIHARIKA	BC	BTECH (EEE)/3	College Attached Hostel(CAH)
469	202110130580	ARRURI VARSHITHA	BC	BTECH (EEE)/3	College Attached Hostel(CAH)
470	202109980850	CHEKURI NIHARIKA	BC	BTECH (EEE)/3	Day Scholar(DS)
471	202110106611	SHAIK RESHMA	Minority	BTECH (EEE)/3	College Attached Hostel(CAH)
472	202110267035	MOHAMMAD SAIF	Minority	BTECH (EEE)/3	College Attached Hostel(CAH)
473	202109798644	SRIRAM SONY	SC	BTECH (EEE)/4	College Attached Hostel(CAH)
474	202109692012	PEYYALA SAI BHARATH	SC	BTECH (EEE)/4	College Attached Hostel(CAH)
475	202110627417	PEEKA SHALINI	SC	BTECH (EEE)/4	College Attached Hostel(CAH)
476	202109119588	GOLKONDA THIRUMALA	SC	BTECH (EEE)/4	College Attached Hostel(CAH)
477	202110543015	ASODA MOTHER INDIA	SC	BTECH (EEE)/4	College Attached Hostel(CAH)
478	202109875675	KANCHALA PREMA KUMARI	SC	BTECH (EEE)/4	College Attached Hostel(CAH)
479	202110698992	BANDARI DIVYASHIVABHAVANI	SC	BTECH (EEE)/4	College Attached Hostel(CAH)
480	202108743698	BHUKYA BALA KRISHNA	ST	BTECH (EEE)/4	College Attached Hostel(CAH)
481	202110538279	RATHOD RAJESH	ST	BTECH (EEE)/4	College Attached Hostel(CAH)
482	202110543161	AJMERA PRIYANKA	ST	BTECH (EEE)/4	College Attached Hostel(CAH)
483	202109798730	BEKKANTI SHIVA SAI	BC	BTECH (EEE)/4	College Attached Hostel(CAH)
484	202109771218	GUDURU DIVYA	BC	BTECH (EEE)/4	Day Scholar(DS)
485	202109677047	KUCHANA KESHAV	BC	BTECH (EEE)/4	College Attached Hostel(CAH)
486	202110543188	KARVALA YOGESH	BC	BTECH (EEE)/4	College Attached Hostel(CAH)
487	202110600570	MASNA N V LAKSHMI	BC	BTECH (EEE)/4	College Attached Hostel(CAH)

488	202109589341	PAGIDI VINOD	BC	BTECH (EEE)/4	College Attached Hostel(CAH)
489	202109544733	GOPAGONI RAJESHWARI	BC	BTECH (EEE)/4	College Attached Hostel(CAH)
490	202109545131	GAJJELA RITISHA	BC	BTECH (EEE)/4	Day Scholar(DS)
491	202109382187	SANGA SWATHI	BC	BTECH (EEE)/4	College Attached Hostel(CAH)
492	202110543184	KEERTHI PRASANNA	BC	BTECH (EEE)/4	College Attached Hostel(CAH)
493	202109895228	NEDUNOORI ANJUSREE	BC	BTECH (EEE)/4	College Attached Hostel(CAH)
494	202109334346	UYYALA GANESH	BC	BTECH (EEE)/4	College Attached Hostel(CAH)
495	202109886361	SAIPRIYA DUBALA	BC	BTECH (EEE)/4	College Attached Hostel(CAH)
496	202109746548	AKARAM RADHIKA	BC	BTECH (EEE)/4	College Attached Hostel(CAH)
497	202109547161	NEMMOJU SAIRAM	BC	BTECH (EEE)/4	College Attached Hostel(CAH)
498	202110703613	KONETI HARSHAVARDHAN	BC	BTECH (EEE)/4	College Attached Hostel(CAH)
499	202109561611	V RUCHITHA	BC	BTECH (EEE)/4	College Attached Hostel(CAH)
500	202109818014	KANDUKURI RAJESHWARI	BC	BTECH (EEE)/4	College Attached Hostel(CAH)
501	202109313966	DUBASI SAHAJA	BC	BTECH (EEE)/4	College Attached Hostel(CAH)
502	202109538157	ANUMALLA GAVASKAR	BC	BTECH (EEE)/4	College Attached Hostel(CAH)
503	202109785672	KOTHAKONDA AKSHAYA	BC	BTECH (EEE)/4	College Attached Hostel(CAH)
504	202111009422	SANGEM SHARATH CHANDRA	BC	BTECH (EEE)/4	College Attached Hostel(CAH)
505	202109766285	KOMMANABOINA MADHU	BC	BTECH (EEE)/4	College Attached Hostel(CAH)
506	202109571342	BURRA VINAY KUMAR	BC	BTECH (EEE)/4	College Attached Hostel(CAH)
507	202109689929	NIMMALA SAITEJA	BC	BTECH (EEE)/4	College Attached Hostel(CAH)
508	202110627031	JAVVAJI SHIVATEJA	EBC	BTECH (EEE)/4	College Attached Hostel(CAH)
509	202110538219	POKALA SAKETH	EBC	BTECH (EEE)/4	Day Scholar(DS)
510	202110707322	SEETI SRIRAM	EBC	BTECH (EEE)/4	College Attached Hostel(CAH)
511	202110639332	CHILUVERI ALEKHYA	EBC	BTECH (EEE)/4	College Attached Hostel(CAH)
512	202109345528	MOHAMMED ABDUL NAVEED	Minority	BTECH (EEE)/4	College Attached Hostel(CAH)
513	202110497024	KHAJA ATHIFUDDIN	Minority	BTECH (EEE)/4	Day Scholar(DS)
514	202109553677	DONDAPATI PHILIP DANIEL	Minority	BTECH (EEE)/4	College Attached Hostel(CAH)
515	202110999605	KONDLEPU SHRAVAN	SC	BTECH (IT)/1	College Attached Hostel(CAH)
516	202111936934	KUTKELA LAHARI	SC	BTECH (IT)/1	College Attached Hostel(CAH)
517	202111041325	BATTA SUMANASRI	SC	BTECH (IT)/1	College Attached Hostel(CAH)
518	202110982553	KOTA GOPICHAND	SC	BTECH (IT)/1	College Attached Hostel(CAH)
519	202110879468	BEJANKI HARINI	SC	BTECH (IT)/1	College Attached Hostel(CAH)
520	202110850105	NAGELLI SWARNALATHA	SC	BTECH (IT)/1	College Attached Hostel(CAH)
521	202110703540	PANJA RUTHVIJA	SC	BTECH (IT)/1	College Attached Hostel(CAH)
522	202111978038	ADLA VAMSHI	SC	BTECH (IT)/1	College Attached Hostel(CAH)
523	202110360962	MUDA ARUN	ST	BTECH (IT)/1	College Attached Hostel(CAH)
524	202110995810	LAKAVATHU SUMALATHA	ST	BTECH (IT)/1	Day Scholar(DS)
525	202111902869	VANKUDOTH HARIKA	ST	BTECH (IT)/1	Day Scholar(DS)
526	202111007565	MYANA RAKESH	BC	BTECH (IT)/1	College Attached Hostel(CAH)
527	202110993679	NELLURI SAI DEEPAK	BC	BTECH (IT)/1	College Attached Hostel(CAH)
528	202111071575	KADABOINA AKSHAYA	BC	BTECH (IT)/1	College Attached Hostel(CAH)
529	202111032358	KOMIREDDY NITHIN REDDY	BC	BTECH (IT)/1	College Attached Hostel(CAH)
530	202110400754	KOVVURI VIKRAM	BC	BTECH (IT)/1	College Attached Hostel(CAH)
531	202111187662	THULLA ARUN KUMAR	BC	BTECH (IT)/1	College Attached Hostel(CAH)
532	202111883154	RAYABARAPU SANDEEPAKUMAR	BC	BTECH (IT)/1	College Attached Hostel(CAH)
533	202111916297	CHEPOJU SAI POOJA	BC	BTECH (IT)/1	College Attached Hostel(CAH)
534	202110952176	PORANDLA RAMVISHWAJITHIN	BC	BTECH (IT)/1	College Attached Hostel(CAH)
535	202110474898	RAASA YASHWANTH	BC	BTECH (IT)/1	College Attached Hostel(CAH)
536	202110799813	YEDULLA SIVA SAI	BC	BTECH (IT)/1	College Attached Hostel(CAH)
537	202111003958	KUSUMBA VISHNU TEJA	BC	BTECH (IT)/1	College Attached Hostel(CAH)

538	202111037303	PIRSINGULA SAIKIRAN	BC	BTECH (IT)/1	College Attached Hostel(CAH)
539	202110946751	KOTA HARINI	BC	BTECH (IT)/1	College Attached Hostel(CAH)
540	202111017525	PARVATHAGIRI VARDHINI	BC	BTECH (IT)/1	College Attached Hostel(CAH)
541	202111978073	DYAGA NAVADEEP	BC	BTECH (IT)/1	College Attached Hostel(CAH)
542	202110949948	GANDHAM PAVAN KARTHIK	BC	BTECH (IT)/1	College Attached Hostel(CAH)
543	202111070738	MANDA SLIKHITHA	BC	BTECH (IT)/1	College Attached Hostel(CAH)
544	202110904454	NERELLA MANISHA	BC	BTECH (IT)/1	College Attached Hostel(CAH)
545	202111027527	KOHEDA RAHUL	BC	BTECH (IT)/1	College Attached Hostel(CAH)
546	202110952571	NAGAVELLI SRIJA	BC	BTECH (IT)/1	College Attached Hostel(CAH)
547	202111066226	ENAGANDULA BHAVANI	BC	BTECH (IT)/1	College Attached Hostel(CAH)
548	202111906076	ILAPURAM ASHOK	BC	BTECH (IT)/1	College Attached Hostel(CAH)
549	202111119798	POGULA SAI KIRAN	BC	BTECH (IT)/1	College Attached Hostel(CAH)
550	202110895443	GUNDETI ROHIT	BC	BTECH (IT)/1	Day Scholar(DS)
551	202111833461	MUSEWAR DINESH	BC	BTECH (IT)/1	College Attached Hostel(CAH)
552	202111022917	MERUGU ABHINAY	BC	BTECH (IT)/1	College Attached Hostel(CAH)
553	202110807350	GADDAM MEGHANA	BC	BTECH (IT)/1	College Attached Hostel(CAH)
554	202111157331	MITTAPALLY AKSHAYA	BC	BTECH (IT)/1	College Attached Hostel(CAH)
555	202111813268	PEDDI VYDEHI	EBC	BTECH (IT)/1	College Attached Hostel(CAH)
556	202111968570	KOTHA DILEEP	EBC	BTECH (IT)/1	College Attached Hostel(CAH)
557	202111951099	VATTAM RAJYALAXMI NAGASULOCHANA	EBC	BTECH (IT)/1	College Attached Hostel(CAH)
558	202111951317	BUDHA SIDDARTHA	EBC	BTECH (IT)/1	College Attached Hostel(CAH)
559	202111951147	THADURI MANVITHA REDDY	EBC	BTECH (IT)/1	College Attached Hostel(CAH)
560	202111952185	KAMIDI MEGACHAITANYA	EBC	BTECH (IT)/1	College Attached Hostel(CAH)
561	202111951131	SHREYA VANGA	EBC	BTECH (IT)/1	College Attached Hostel(CAH)
562	202111951320	CHENNAMANENI SAI SREE	EBC	BTECH (IT)/1	College Attached Hostel(CAH)
563	202111951262	PEECHARA SRIHITHA	EBC	BTECH (IT)/1	College Attached Hostel(CAH)
564	202111901444	JAFFER SIDDIQ KHAN	Minority	BTECH (IT)/1	College Attached Hostel(CAH)
565	202110655970	MITTAPALLI PAVAN	SC	BTECH (IT)/2	College Attached Hostel(CAH)
566	202110702949	JADI NIKHITHA	SC	BTECH (IT)/2	College Attached Hostel(CAH)
567	202110396234	KAMIDRI MADHU SRI	SC	BTECH (IT)/2	College Attached Hostel(CAH)
568	202111489115	GAJARLA SHIVAJI	SC	BTECH (IT)/2	Day Scholar(DS)
569	202111385738	THUMMALA SANDEEP	SC	BTECH (IT)/2	College Attached Hostel(CAH)
570	202111335512	AKUDARI SWAPNA	SC	BTECH (IT)/2	College Attached Hostel(CAH)
571	202110354711	GAYAKWAD SAIKIRAN	SC	BTECH (IT)/2	Day Scholar(DS)
572	202109935120	BHUKYA VENKATESH	ST	BTECH (IT)/2	College Attached Hostel(CAH)
573	202111285966	MEGAVATH JEEVAN	ST	BTECH (IT)/2	Day Scholar(DS)
574	202110090372	RACHAKONDA SAGAR	BC	BTECH (IT)/2	College Attached Hostel(CAH)
575	202110588678	RAGULA SOUMYA	BC	BTECH (IT)/2	College Attached Hostel(CAH)
576	202110609085	CHINDAM VARSHITHA	BC	BTECH (IT)/2	College Attached Hostel(CAH)
577	202110647299	SUROJU SIVA MOUNIKA	BC	BTECH (IT)/2	College Attached Hostel(CAH)
578	202110540706	KATLA SRUJANA	BC	BTECH (IT)/2	College Attached Hostel(CAH)
579	202110564750	BEERA HARISH KUMAR	BC	BTECH (IT)/2	Day Scholar(DS)
580	202110529232	ATTEPU ARAVIND	BC	BTECH (IT)/2	Day Scholar(DS)
581	202110403736	PASUPUNEETI SAI RAM	BC	BTECH (IT)/2	College Attached Hostel(CAH)
582	202110498578	MEKALA RAKESH	BC	BTECH (IT)/2	College Attached Hostel(CAH)
583	202110368488	PAYILI VASAVI	BC	BTECH (IT)/2	College Attached Hostel(CAH)
584	202110803222	ANNARAPU PAVAN KUMAR	BC	BTECH (IT)/2	Day Scholar(DS)
585	202110597777	GANDLA SOUMYA	BC	BTECH (IT)/2	College Attached Hostel(CAH)
586	202110402393	SAMALA SREEYA	BC	BTECH (IT)/2	Day Scholar(DS)
587	202110563826	GALIPELLI ADITHYA	BC	BTECH (IT)/2	College Attached Hostel(CAH)

588	202110539943	CHATHARAJU SOWMYA	BC	BTECH (IT)/2	College Attached Hostel(CAH)
589	202111253784	JAMBUKA SHIVANI	BC	BTECH (IT)/2	College Attached Hostel(CAH)
590	202110588737	BANAJI RAKSHITHA	BC	BTECH (IT)/2	College Attached Hostel(CAH)
591	202110599376	MODAPU ADHIVISHNU	BC	BTECH (IT)/2	College Attached Hostel(CAH)
592	202110004394	CHITYALA AKASH	BC	BTECH (IT)/2	College Attached Hostel(CAH)
593	202110473559	UPPULA AKHIL KUMAR	BC	BTECH (IT)/2	College Attached Hostel(CAH)
594	202110488457	MARTHA SAI CHANDU	BC	BTECH (IT)/2	College Attached Hostel(CAH)
595	202110435932	CHINNINTI BHAVANA	BC	BTECH (IT)/2	College Attached Hostel(CAH)
596	202111304145	KADARI AKSHAYA	BC	BTECH (IT)/2	College Attached Hostel(CAH)
597	202110702540	DEGALA INDHU	BC	BTECH (IT)/2	College Attached Hostel(CAH)
598	202109367097	MATTOORI GANGABHAVANI	BC	BTECH (IT)/2	College Attached Hostel(CAH)
599	202110615936	THOTA BHAVANI	BC	BTECH (IT)/2	College Attached Hostel(CAH)
600	202110156964	PAKA VAMSHI KRISHNA	BC	BTECH (IT)/2	College Attached Hostel(CAH)
601	202111502252	NANDINI RAMA	BC	BTECH (IT)/2	College Attached Hostel(CAH)
602	202110495586	PUPPALA ROHITH	BC	BTECH (IT)/2	College Attached Hostel(CAH)
603	202110705310	SHAIK KARISHMA	Minority	BTECH (IT)/2	Day Scholar(DS)
604	202111276044	SANA	Minority	BTECH (IT)/2	College Attached Hostel(CAH)
605	202110236309	SHIRISHA PATHIRI	SC	BTECH (IT)/3	College Attached Hostel(CAH)
606	202110072093	KONDLEPU MANITEJA	SC	BTECH (IT)/3	College Attached Hostel(CAH)
607	202110166766	ERRA DILEEP KUMAR	SC	BTECH (IT)/3	College Attached Hostel(CAH)
608	202110196200	KONKATI VARMA	SC	BTECH (IT)/3	College Attached Hostel(CAH)
609	202110298779	MANKALI NIVAS	SC	BTECH (IT)/3	College Attached Hostel(CAH)
610	202111012198	ADURUGATLA SAI PRIYA	SC	BTECH (IT)/3	College Attached Hostel(CAH)
611	202109988467	KOYYALA SOUMYA	SC	BTECH (IT)/3	College Attached Hostel(CAH)
612	202110995156	KOYYADA AKHILA	SC	BTECH (IT)/3	College Attached Hostel(CAH)
613	202110991463	BHARMAVATH ABHISHEK	ST	BTECH (IT)/3	College Attached Hostel(CAH)
614	202110995415	ADE MOUNIKA	ST	BTECH (IT)/3	College Attached Hostel(CAH)
615	202109936288	MADIPELLI RAJU	BC	BTECH (IT)/3	College Attached Hostel(CAH)
616	202110109374	AYISHALA PRAVEENA	BC	BTECH (IT)/3	College Attached Hostel(CAH)
617	202110080560	SANUGULA PALLAVI	BC	BTECH (IT)/3	College Attached Hostel(CAH)
618	202110071835	MUTHYALA VASUNDHARA	BC	BTECH (IT)/3	College Attached Hostel(CAH)
619	202110309425	ADEPU SHIVANI	BC	BTECH (IT)/3	College Attached Hostel(CAH)
620	202110257534	THOTA NAGESHWARI	BC	BTECH (IT)/3	College Attached Hostel(CAH)
621	202109973019	BAIRI ABHILASH	BC	BTECH (IT)/3	College Attached Hostel(CAH)
622	202110991290	NARINA SATHYA KALYANI	BC	BTECH (IT)/3	College Attached Hostel(CAH)
623	202110129415	MYADARAPU SHIVANI	BC	BTECH (IT)/3	College Attached Hostel(CAH)
624	202110289513	GARIGANTI SRIHARSHA	BC	BTECH (IT)/3	College Attached Hostel(CAH)
625	202109580225	SAINOJU SIRI SRI	BC	BTECH (IT)/3	College Attached Hostel(CAH)
626	202110224893	P VIKRAM	BC	BTECH (IT)/3	College Attached Hostel(CAH)
627	202110203543	PARELLI MEGHANA	BC	BTECH (IT)/3	College Attached Hostel(CAH)
628	202110003944	BHEEMANADULA THARUN	BC	BTECH (IT)/3	College Attached Hostel(CAH)
629	202110217851	CHEKKARIKOTA SANJANA	BC	BTECH (IT)/3	College Attached Hostel(CAH)
630	202110143967	PARAKALA NANDHINI	BC	BTECH (IT)/3	College Attached Hostel(CAH)
631	202109962523	BOMMARAVENI VISHNUPRIYA	BC	BTECH (IT)/3	College Attached Hostel(CAH)
632	202110138213	SADHULA SAI NIKHIL	BC	BTECH (IT)/3	College Attached Hostel(CAH)
633	202110287181	V RAGHAVENDRA CHARY	BC	BTECH (IT)/3	College Attached Hostel(CAH)
634	202110074532	THUPAKULA MAHESHWARI	BC	BTECH (IT)/3	College Attached Hostel(CAH)
635	202109972120	MUNUKUNTLA KARTHIK	BC	BTECH (IT)/3	College Attached Hostel(CAH)
636	202110007170	THOUTAM RAVINA	BC	BTECH (IT)/3	College Attached Hostel(CAH)
637	202110074640	PINNAM NAVYA	BC	BTECH (IT)/3	College Attached Hostel(CAH)



638	202110991152	NALAMASA LOKESH	BC	BTECH (IT)/3	College Attached Hostel(CAH)
639	202110285489	PREETHAM SINGH	BC	BTECH (IT)/3	College Attached Hostel(CAH)
640	202110233294	NALLAPU LENIN VARMA	BC	BTECH (IT)/3	College Attached Hostel(CAH)
641	202110982695	SRIRAMOJU ASRITH	BC	BTECH (IT)/3	College Attached Hostel(CAH)
642	202109932956	KARPURAPU PRAVALIKA	BC	BTECH (IT)/3	College Attached Hostel(CAH)
643	202110970918	NADIMIPALLI PRATHYUSHA	BC	BTECH (IT)/3	College Attached Hostel(CAH)
644	202109940757	MADIRAJU GAYATHRI BHAVANI	EBC	BTECH (IT)/3	College Attached Hostel(CAH)
645	202110995409	KONTHAM SHRAVANI	EBC	BTECH (IT)/3	College Attached Hostel(CAH)
646	202111137995	BHONAGIRI SAI SHARAN	EBC	BTECH (IT)/3	College Attached Hostel(CAH)
647	202110967757	NAMPALLI MANOJ KUMAR	EBC	BTECH (IT)/3	College Attached Hostel(CAH)
648	202110991267	PANNALA JAGADISH	EBC	BTECH (IT)/3	College Attached Hostel(CAH)
649	202109970076	HAFSA FATHIMA	Minority	BTECH (IT)/3	College Attached Hostel(CAH)
650	202110210117	AFSHA FARHEEN	Minority	BTECH (IT)/3	College Attached Hostel(CAH)
651	202109955701	MOHAMMAD AMJAD	Minority	BTECH (IT)/3	College Attached Hostel(CAH)
652	202110991472	MUSKAN DAKHNI	Minority	BTECH (IT)/3	College Attached Hostel(CAH)
653	202109748407	YARLAGADDA HEMASREE MALINI	SC	BTECH (IT)/4	College Attached Hostel(CAH)
654	202109376535	KANDUKURI RUCHITHA	SC	BTECH (IT)/4	College Attached Hostel(CAH)
655	202109510705	DURGAM SNEHA	SC	BTECH (IT)/4	College Attached Hostel(CAH)
656	202110547073	DONGRI RAKESH	SC	BTECH (IT)/4	College Attached Hostel(CAH)
657	202109679313	RAMAGIRI SAI KRISHNA	SC	BTECH (IT)/4	College Attached Hostel(CAH)
658	202109608996	GOLI PRAVALIKA	SC	BTECH (IT)/4	College Attached Hostel(CAH)
659	202109634621	DHYAGALA GAYATHRI	SC	BTECH (IT)/4	College Attached Hostel(CAH)
660	202108169345	BONALA DIVYA	SC	BTECH (IT)/4	College Attached Hostel(CAH)
661	202110523555	RATHOD ROHIDAS	ST	BTECH (IT)/4	College Attached Hostel(CAH)
662	202109783361	GUGULOTHU ASHOK	ST	BTECH (IT)/4	College Attached Hostel(CAH)
663	202110676356	KASULA ABHISHEK	BC	BTECH (IT)/4	College Attached Hostel(CAH)
664	202109547564	SIRIMALLA SMARAN	BC	BTECH (IT)/4	College Attached Hostel(CAH)
665	202108382909	NALLA SAI	BC	BTECH (IT)/4	College Attached Hostel(CAH)
666	202109363806	SANGOJU SAI TEJA	BC	BTECH (IT)/4	College Attached Hostel(CAH)
667	202110627137	GANJI SRAVANI	BC	BTECH (IT)/4	College Attached Hostel(CAH)
668	202109615307	GAI SUSHMA	BC	BTECH (IT)/4	College Attached Hostel(CAH)
669	202109650713	GAJULA VISHNUPRIYA	BC	BTECH (IT)/4	College Attached Hostel(CAH)
670	202109552622	KANDAGATLA VANDANA	BC	BTECH (IT)/4	College Attached Hostel(CAH)
671	202109698208	PANTHULUGARI SOUMYA	BC	BTECH (IT)/4	College Attached Hostel(CAH)
672	202109788164	PANDI RAMYAKRISHNA	BC	BTECH (IT)/4	College Attached Hostel(CAH)
673	202109485643	THUMMA VINUTHNA	BC	BTECH (IT)/4	College Attached Hostel(CAH)
674	202109556332	KANNAM RESHMA	BC	BTECH (IT)/4	Day Scholar(DS)
675	202109718146	MYANA AKHILA	BC	BTECH (IT)/4	College Attached Hostel(CAH)
676	202110551727	DASARI AKSHARA	BC	BTECH (IT)/4	College Attached Hostel(CAH)
677	202108761678	GUNTUKA SANDEEP	BC	BTECH (IT)/4	College Attached Hostel(CAH)
678	202110999352	JABU AISHWARYA	BC	BTECH (IT)/4	College Attached Hostel(CAH)
679	202109522980	BYRAPURAM PRAVALIKA	BC	BTECH (IT)/4	Day Scholar(DS)
680	202109264525	VODNALA SRICHARAN	BC	BTECH (IT)/4	College Attached Hostel(CAH)
681	202111037828	SOGALA ANILKUMAR	BC	BTECH (IT)/4	College Attached Hostel(CAH)
682	202109602282	ALLAM KIRAN	BC	BTECH (IT)/4	College Attached Hostel(CAH)
683	202109626149	DANAM AJAY	BC	BTECH (IT)/4	College Attached Hostel(CAH)
684	202108447827	DASARI KEERTHANA	BC	BTECH (IT)/4	College Attached Hostel(CAH)
685	202109600144	GOLI MANIKANTA	BC	BTECH (IT)/4	College Attached Hostel(CAH)
686	202109383396	NALLA SAI TEJA	BC	BTECH (IT)/4	College Attached Hostel(CAH)
687	202109534293	PANTHAM SAMYUKTHA	BC	BTECH (IT)/4	College Attached Hostel(CAH)

688	202109643587	VELPULA PRASHANTHI	BC	BTECH (IT)/4	College Attached Hostel(CAH)
689	202109562972	MUDDALA MADHURI	BC	BTECH (IT)/4	College Attached Hostel(CAH)
690	202109359078	PANJA LAVANYA	BC	BTECH (IT)/4	College Attached Hostel(CAH)
691	202109786356	ELURI BHARGAVI	BC	BTECH (IT)/4	College Attached Hostel(CAH)
692	202109489270	ADIGOPPULA SATHWIKA	BC	BTECH (IT)/4	College Attached Hostel(CAH)
693	202110600614	KETHIPPELLI NITHIN REDDY	EBC	BTECH (IT)/4	College Attached Hostel(CAH)
694	202109564736	RAGHUMANDALA SINDUJA	EBC	BTECH (IT)/4	College Attached Hostel(CAH)
695	202110523524	VANTERU SHRIYA REDDY	EBC	BTECH (IT)/4	College Attached Hostel(CAH)
696	202110543226	CHINTHALA SIRI	EBC	BTECH (IT)/4	College Attached Hostel(CAH)
697	202109546226	KYASA VINISHA	EBC	BTECH (IT)/4	College Attached Hostel(CAH)
698	202110502014	KALLEM SANDHYA REDDY	EBC	BTECH (IT)/4	College Attached Hostel(CAH)
699	202110543223	KEDIKA ASHRITHA	EBC	BTECH (IT)/4	College Attached Hostel(CAH)
700	202109560668	SHAIK SIJAUDDIN	Minority	BTECH (IT)/4	College Attached Hostel(CAH)
701	202111083999	PASKE MEGHANA	SC	BTECH (MECH)/1	College Attached Hostel(CAH)
702	202111152547	KONDRA THARUNI SREE	SC	BTECH (MECH)/1	College Attached Hostel(CAH)
703	202111919889	M HARIKRISHNA	SC	BTECH (MECH)/1	College Attached Hostel(CAH)
704	202111917301	LINGALA ANANDRAJ	SC	BTECH (MECH)/1	College Attached Hostel(CAH)
705	202111827088	PULLURI VARSHA	SC	BTECH (MECH)/1	College Attached Hostel(CAH)
706	202111192184	THATI ROHITH	SC	BTECH (MECH)/1	College Attached Hostel(CAH)
707	202111071306	KAMALA AKASH	SC	BTECH (MECH)/1	College Attached Hostel(CAH)
708	202111022973	MARATI ABHINAV	SC	BTECH (MECH)/1	College Attached Hostel(CAH)
709	202110965713	MODI ABHISHEK	SC	BTECH (MECH)/1	College Attached Hostel(CAH)
710	202110796102	KOTHURI OMPRAKASH	SC	BTECH (MECH)/1	College Attached Hostel(CAH)
711	202111978063	MATLA ANIL KUMAR	SC	BTECH (MECH)/1	College Attached Hostel(CAH)
712	202110800279	RAMAVATH NAVEEN	ST	BTECH (MECH)/1	College Attached Hostel(CAH)
713	202111068997	BANOTHU NAGARAJU	ST	BTECH (MECH)/1	College Attached Hostel(CAH)
714	202110788670	BANOTHU ABHINASH	ST	BTECH (MECH)/1	College Attached Hostel(CAH)
715	202111976060	BADAVATH ROJA	ST	BTECH (MECH)/1	College Attached Hostel(CAH)
716	202111974995	LUNAVATH PRAVEEN	ST	BTECH (MECH)/1	College Attached Hostel(CAH)
717	202111988878	VAKUDE SHANKAR	ST	BTECH (MECH)/1	College Attached Hostel(CAH)
718	202111974990	BODA SHYAM	ST	BTECH (MECH)/1	College Attached Hostel(CAH)
719	202111976100	ATHRAM RAKESH	ST	BTECH (MECH)/1	College Attached Hostel(CAH)
720	202111044304	JAGADAM SAMPATH KUMAR	BC	BTECH (MECH)/1	College Attached Hostel(CAH)
721	202112011911	PILLI PRAVALLIKA	BC	BTECH (MECH)/1	College Attached Hostel(CAH)
722	202110637963	PALIKA VINAY	BC	BTECH (MECH)/1	College Attached Hostel(CAH)
723	202110899217	GAJULA CHAKRADHAR	BC	BTECH (MECH)/1	College Attached Hostel(CAH)
724	202111145514	BANDI LOKESH	BC	BTECH (MECH)/1	College Attached Hostel(CAH)
725	202110780346	ONTEKAR SUNIL	BC	BTECH (MECH)/1	College Attached Hostel(CAH)
726	202110974289	BOGA SAISHEETAL	BC	BTECH (MECH)/1	College Attached Hostel(CAH)
727	202111004231	VASAMPELLY VYSHNAVI	BC	BTECH (MECH)/1	College Attached Hostel(CAH)
728	202111949574	MENDE JAYANTH	BC	BTECH (MECH)/1	College Attached Hostel(CAH)
729	202110976561	KONDETI NITHIN	BC	BTECH (MECH)/1	College Attached Hostel(CAH)
730	202111952772	VALGOT HYSHNAVI	BC	BTECH (MECH)/1	College Attached Hostel(CAH)
731	202110843725	KALLEDA PAVANI	BC	BTECH (MECH)/1	College Attached Hostel(CAH)
732	202111013932	ADULAPURAM AMRUTHA SHIVANI	BC	BTECH (MECH)/1	College Attached Hostel(CAH)
733	202110973217	KURMA DATTU	BC	BTECH (MECH)/1	College Attached Hostel(CAH)
734	202110679064	KOTA AKHIL	BC	BTECH (MECH)/1	College Attached Hostel(CAH)
735	202110769477	KIRMARE SUGUNAKAR	BC	BTECH (MECH)/1	College Attached Hostel(CAH)
736	202110733927	RAMAGIRI SANJU	BC	BTECH (MECH)/1	College Attached Hostel(CAH)
737	202111009520	VALGOT SAHASRA	BC	BTECH (MECH)/1	College Attached Hostel(CAH)

738	202111856499	KODAM SUMANTH	BC	BTECH (MECH)/1	College Attached Hostel(CAH)
739	202110963856	BAIGANI ASHA JYOTHI	BC	BTECH (MECH)/1	College Attached Hostel(CAH)
740	202110964097	JAKKULA VASANTH KUMAR	BC	BTECH (MECH)/1	College Attached Hostel(CAH)
741	202111926553	SAI KOUSHIK GOUD GADDAM	BC	BTECH (MECH)/1	College Attached Hostel(CAH)
742	202111100662	GUDIKANDULA ARAVIND	BC	BTECH (MECH)/1	College Attached Hostel(CAH)
743	202111139669	DOMMATI SIRI CHANDANA	BC	BTECH (MECH)/1	College Attached Hostel(CAH)
744	202110848343	VEMULA VAMSHI	BC	BTECH (MECH)/1	College Attached Hostel(CAH)
745	202111826693	MUCHARLA MINISH KUMAR	EBC	BTECH (MECH)/1	College Attached Hostel(CAH)
746	202111951311	SAHITH REDDY PERUGU	EBC	BTECH (MECH)/1	College Attached Hostel(CAH)
747	202111824357	KUCHIKULLA SIDDARTH REDDY	EBC	BTECH (MECH)/1	College Attached Hostel(CAH)
748	202111941981	MOHAMMAD ABDUL HADI	Minority	BTECH (MECH)/1	College Attached Hostel(CAH)
749	202110452661	BURUGU PRADEEP KUMAR	SC	BTECH (MECH)/2	Day Scholar(DS)
750	202111341258	NAKEREKANTI AKANKSHA	SC	BTECH (MECH)/2	College Attached Hostel(CAH)
751	202110159744	MANDA PRAMEELA RANI	SC	BTECH (MECH)/2	Day Scholar(DS)
752	202110566232	RUDRAPATI JAHNAVI	SC	BTECH (MECH)/2	College Attached Hostel(CAH)
753	202111335005	POTHURI CHANDRA SHEKAR AZAD	SC	BTECH (MECH)/2	Day Scholar(DS)
754	202110507364	BANOTH THIRUPATHI	ST	BTECH (MECH)/2	Day Scholar(DS)
755	202110399698	NUNAVATH PRASHANTH	ST	BTECH (MECH)/2	College Attached Hostel(CAH)
756	202110410167	JARPULA RAJASHEKAR	ST	BTECH (MECH)/2	College Attached Hostel(CAH)
757	202110619618	BARAD AKSHAY KUMAR	BC	BTECH (MECH)/2	College Attached Hostel(CAH)
758	202110506549	AGGU KEERTHANA	BC	BTECH (MECH)/2	College Attached Hostel(CAH)
759	202110504165	VODELA SATHWIKA	BC	BTECH (MECH)/2	College Attached Hostel(CAH)
760	202110628913	MANDALA VARSHITHA	BC	BTECH (MECH)/2	College Attached Hostel(CAH)
761	202110533080	LINGALA SAGAR	BC	BTECH (MECH)/2	College Attached Hostel(CAH)
762	202110526153	INDLA SRIJA	BC	BTECH (MECH)/2	College Attached Hostel(CAH)
763	202110511845	BHUTHKURI VAMSHI	BC	BTECH (MECH)/2	College Attached Hostel(CAH)
764	202110546491	SAMUDRALA VISHWA SAI	BC	BTECH (MECH)/2	College Attached Hostel(CAH)
765	202110274948	SAMALA SAI KIRAN	BC	BTECH (MECH)/2	College Attached Hostel(CAH)
766	202110408258	RAVULA ACHYUTH	BC	BTECH (MECH)/2	College Attached Hostel(CAH)
767	202110427514	MYAKALA OMESSH	BC	BTECH (MECH)/2	College Attached Hostel(CAH)
768	202111298459	TULA SHIVARAMAKRISHNA RAO	BC	BTECH (MECH)/2	Day Scholar(DS)
769	202110353695	AKUBATTINI VYSHNAVI	BC	BTECH (MECH)/2	College Attached Hostel(CAH)
770	202110603217	VALLE ADARSH	BC	BTECH (MECH)/2	College Attached Hostel(CAH)
771	202110485755	UTHARAPALLY UDAY KUMAR	BC	BTECH (MECH)/2	College Attached Hostel(CAH)
772	202110769340	NUTHANAGANTI SOWMYA	BC	BTECH (MECH)/2	Day Scholar(DS)
773	202110637860	SRIPATHI SUPRIKA	BC	BTECH (MECH)/2	College Attached Hostel(CAH)
774	202110432905	DASARI SOWMYA	BC	BTECH (MECH)/2	College Attached Hostel(CAH)
775	202110601319	POLAVENI MANVITHA	BC	BTECH (MECH)/2	College Attached Hostel(CAH)
776	202111377408	GANGULA BHAVANI	BC	BTECH (MECH)/2	College Attached Hostel(CAH)
777	202110425420	CHIPPA VAMSHI KRISHNA	BC	BTECH (MECH)/2	College Attached Hostel(CAH)
778	202110383596	BAIRI SRI RAM	BC	BTECH (MECH)/2	College Attached Hostel(CAH)
779	202110458770	KANAPARTHI HEMANTH	BC	BTECH (MECH)/2	Day Scholar(DS)
780	202110373597	PANDILLA SHALINI	BC	BTECH (MECH)/2	Day Scholar(DS)
781	202110366072	PANCHIKA SWATHI	BC	BTECH (MECH)/2	College Attached Hostel(CAH)
782	202111379250	SUDDALA AKHIL	BC	BTECH (MECH)/2	College Attached Hostel(CAH)
783	202110737660	PERVALA GOUTHAMSAI	BC	BTECH (MECH)/2	College Attached Hostel(CAH)
784	202110473379	GUDIPELLY SARITHA	BC	BTECH (MECH)/2	College Attached Hostel(CAH)
785	202110305998	GAJULA AKANKSHA	BC	BTECH (MECH)/2	College Attached Hostel(CAH)
786	202110493442	ARMOOR PAVAN RAJ	BC	BTECH (MECH)/2	Day Scholar(DS)
787	202111281001	KODAM SANTHOSH	BC	BTECH (MECH)/2	College Attached Hostel(CAH)

788	202111951279	UPADYA KARAN	EBC	BTECH (MECH)/2	College Attached Hostel(CAH)
789	202111332514	GADDAM NAVEEN REDDY	EBC	BTECH (MECH)/2	College Attached Hostel(CAH)
790	202111335917	VOJJALA JYOTHSNA	EBC	BTECH (MECH)/2	College Attached Hostel(CAH)
791	202111281819	ENUGU HARISH REDDY	EBC	BTECH (MECH)/2	Day Scholar(DS)
792	202111372182	SRIHITH JOSHI	EBC	BTECH (MECH)/2	Day Scholar(DS)
793	202111974807	SHAIK SHAMSHEER ALAM	Minority	BTECH (MECH)/2	College Attached Hostel(CAH)
794	202110517914	MOHAMMAD ANKUSHA	Minority	BTECH (MECH)/2	College Attached Hostel(CAH)
795	202110604504	SHAIK YUSUF	Minority	BTECH (MECH)/2	Day Scholar(DS)
796	202110387045	MOHAMMED ZAHEERUDDIN	Minority	BTECH (MECH)/2	Day Scholar(DS)
797	202111290870	SANASULTHANA	Minority	BTECH (MECH)/2	College Attached Hostel(CAH)
798	202110006235	BODDU KETHA	SC	BTECH (MECH)/3	College Attached Hostel(CAH)
799	202110108034	BHUPELLI MITHRA	SC	BTECH (MECH)/3	College Attached Hostel(CAH)
800	202110999264	CH VISHNUVARDHAN	SC	BTECH (MECH)/3	College Attached Hostel(CAH)
801	202110026926	TADIKAMALLA VARUN DEEPAK	SC	BTECH (MECH)/3	College Attached Hostel(CAH)
802	202109942134	JADI NAGARAJU	SC	BTECH (MECH)/3	College Attached Hostel(CAH)
803	202110488846	JAKKULA AVINASH	SC	BTECH (MECH)/3	Day Scholar(DS)
804	202110998823	VALLURI JAHNAVI	SC	BTECH (MECH)/3	College Attached Hostel(CAH)
805	202110141631	AMGOTHU SAI KISHORE	ST	BTECH (MECH)/3	College Attached Hostel(CAH)
806	202110350547	LAVUDYA ANJALI	ST	BTECH (MECH)/3	College Attached Hostel(CAH)
807	202111062337	THATI KALYAN BABU	ST	BTECH (MECH)/3	College Attached Hostel(CAH)
808	202110967694	LAKAVATH BHUPAL NAIK	ST	BTECH (MECH)/3	College Attached Hostel(CAH)
809	202109976444	BINGI MADHUPRAVALLIKA	BC	BTECH (MECH)/3	College Attached Hostel(CAH)
810	202110159996	NEERAJ CHERIPALLY	BC	BTECH (MECH)/3	College Attached Hostel(CAH)
811	202110418879	MAILARAM ESHWAR SAI	BC	BTECH (MECH)/3	College Attached Hostel(CAH)
812	202111197723	KANCHA SHANKAR	BC	BTECH (MECH)/3	College Attached Hostel(CAH)
813	202109981286	KATLA NARESH	BC	BTECH (MECH)/3	College Attached Hostel(CAH)
814	202110188951	USHAKOLA SHRAVANI	BC	BTECH (MECH)/3	College Attached Hostel(CAH)
815	202109975928	GANGHIPALLI THARUN	BC	BTECH (MECH)/3	College Attached Hostel(CAH)
816	202110107319	THOTA ARAVIND	BC	BTECH (MECH)/3	College Attached Hostel(CAH)
817	202110233729	POGULA AKHIL	BC	BTECH (MECH)/3	College Attached Hostel(CAH)
818	202110123333	DAMERUPPULA ANAGHA SREE	BC	BTECH (MECH)/3	College Attached Hostel(CAH)
819	202110001539	GANNEBOINA KALYANKUMAR GOUD	BC	BTECH (MECH)/3	College Attached Hostel(CAH)
820	202110273346	NAKKA ANIL	BC	BTECH (MECH)/3	College Attached Hostel(CAH)
821	202110154518	GALI MANVITHA	BC	BTECH (MECH)/3	College Attached Hostel(CAH)
822	202109676819	VANGALA SHRAVYA	BC	BTECH (MECH)/3	College Attached Hostel(CAH)
823	202111026462	KEETHA YAMINI	BC	BTECH (MECH)/3	College Attached Hostel(CAH)
824	202110096941	PALLE ANISHA	BC	BTECH (MECH)/3	Day Scholar(DS)
825	202109931046	DEVULAPALLY RAKSHITHA	BC	BTECH (MECH)/3	College Attached Hostel(CAH)
826	202110088670	SIDDAM MANOJ KUMAR	BC	BTECH (MECH)/3	College Attached Hostel(CAH)
827	202110024292	MATETI SUPRAJA	BC	BTECH (MECH)/3	College Attached Hostel(CAH)
828	202111042919	KATTA SAI TEJA	BC	BTECH (MECH)/3	Day Scholar(DS)
829	202110974963	BAADE YOGENDRANATH	BC	BTECH (MECH)/3	College Attached Hostel(CAH)
830	202110999096	ANUMULA ROHITH	BC	BTECH (MECH)/3	College Attached Hostel(CAH)
831	202110083400	KAMMARI SREEKAR CHARY	BC	BTECH (MECH)/3	College Attached Hostel(CAH)
832	202109350773	KOMATIREDDY AJAY	BC	BTECH (MECH)/3	College Attached Hostel(CAH)
833	202110235073	REDDIWAR LAVANYA	BC	BTECH (MECH)/3	College Attached Hostel(CAH)
834	202110004653	ADEPU ISHWARYA	BC	BTECH (MECH)/3	College Attached Hostel(CAH)
835	202111135614	KORLA AKHIL	EBC	BTECH (MECH)/3	College Attached Hostel(CAH)
836	202111029354	BANDA DEEPTHI REDDY	EBC	BTECH (MECH)/3	College Attached Hostel(CAH)
837	202109969064	SURIKANTI UMA SREE	EBC	BTECH (MECH)/3	College Attached Hostel(CAH)

838	202110989005	ABDUL SALMAN	Minority	BTECH (MECH)/3	College Attached Hostel(CAH)
839	202109960068	MOHAMMED SIBGHATULLAH	Minority	BTECH (MECH)/3	College Attached Hostel(CAH)
840	202109945030	MOHAMMED REHAN RAZA	Minority	BTECH (MECH)/3	College Attached Hostel(CAH)
841	202109985537	SK CHAND BASHA	Minority	BTECH (MECH)/3	College Attached Hostel(CAH)
842	202109584254	G PRASHANTH KUMAR	SC	BTECH (MECH)/4	College Attached Hostel(CAH)
843	202109550208	CHEEDURU HARSHAMAN	SC	BTECH (MECH)/4	College Attached Hostel(CAH)
844	202110542980	ARELLI MOUNIKA	SC	BTECH (MECH)/4	College Attached Hostel(CAH)
845	202110523502	BORLAKUNTA RAJKUMAR	SC	BTECH (MECH)/4	College Attached Hostel(CAH)
846	202109845266	ALGUNOORI ABHILASH	SC	BTECH (MECH)/4	College Attached Hostel(CAH)
847	202110563854	TEJAVATH NAVEEN KUMAR	ST	BTECH (MECH)/4	College Attached Hostel(CAH)
848	202110542919	KETHAVATH NARESH	ST	BTECH (MECH)/4	College Attached Hostel(CAH)
849	202109730721	JATAVATH SANTOSH	ST	BTECH (MECH)/4	College Attached Hostel(CAH)
850	202109575762	KESAGANI SAI TEJA	BC	BTECH (MECH)/4	College Attached Hostel(CAH)
851	202110999683	KATTAGANI SAITEJA	BC	BTECH (MECH)/4	College Attached Hostel(CAH)
852	202110218752	BATHULA RAMYA SHRI	BC	BTECH (MECH)/4	College Attached Hostel(CAH)
853	202107828289	BODDU SAI KIRAN	BC	BTECH (MECH)/4	College Attached Hostel(CAH)
854	202109846196	LYADALLA RAHUL	BC	BTECH (MECH)/4	College Attached Hostel(CAH)
855	202109670363	THALAKOKKULA THARUN KUMAR	BC	BTECH (MECH)/4	College Attached Hostel(CAH)
856	202109805609	KOTHA MANIKANTA	BC	BTECH (MECH)/4	College Attached Hostel(CAH)
857	202109503729	P.GOUTHAM SAGAR	BC	BTECH (MECH)/4	College Attached Hostel(CAH)
858	202109809547	EEGA SHIVASHANKARA VARAPRASAD	BC	BTECH (MECH)/4	College Attached Hostel(CAH)
859	202109367947	MANKENA NAVEEN	BC	BTECH (MECH)/4	College Attached Hostel(CAH)
860	202109769053	CHAKALI ARAVIND KUMAR	BC	BTECH (MECH)/4	College Attached Hostel(CAH)
861	202109885342	KUTHURU GANESH	BC	BTECH (MECH)/4	College Attached Hostel(CAH)
862	202109486659	MANGALI AKHILA	BC	BTECH (MECH)/4	College Attached Hostel(CAH)
863	202109626307	ALUGALA SAI CHANDU	BC	BTECH (MECH)/4	College Attached Hostel(CAH)
864	202109880373	THOKALA KARTHIK	BC	BTECH (MECH)/4	College Attached Hostel(CAH)
865	202109721561	KONDUR SAI KRISHNA	BC	BTECH (MECH)/4	College Attached Hostel(CAH)
866	202109511525	NERALWAR SANJANA	BC	BTECH (MECH)/4	College Attached Hostel(CAH)
867	202110627355	SAI CHARAN BAGILI	BC	BTECH (MECH)/4	College Attached Hostel(CAH)
868	202110538287	GATTU MANASWINI	BC	BTECH (MECH)/4	College Attached Hostel(CAH)
869	202109718234	THALLURI APARNA	BC	BTECH (MECH)/4	College Attached Hostel(CAH)
870	202109517253	KOKKONDA RATHNA SRI	BC	BTECH (MECH)/4	College Attached Hostel(CAH)
871	202109636203	GURRAM ANUDEEP	BC	BTECH (MECH)/4	College Attached Hostel(CAH)
872	202109573167	SANKENDLA TEJASRI	BC	BTECH (MECH)/4	College Attached Hostel(CAH)
873	202110518231	REDDY UDAY KUMAR	EBC	BTECH (MECH)/4	College Attached Hostel(CAH)
874	202110538247	NUKALA MAHENDHAR REDDY	EBC	BTECH (MECH)/4	College Attached Hostel(CAH)
875	202110501759	BANDARU GOVARDHANSAI	EBC	BTECH (MECH)/4	College Attached Hostel(CAH)
876	202110632504	CHABOLU SRI HARSHITHA	EBC	BTECH (MECH)/4	College Attached Hostel(CAH)
877	202108156186	MOHAMMED ABUBAKAR SIDDIQH	Minority	BTECH (MECH)/4	College Attached Hostel(CAH)
878	202110549601	SYED SHAHEBAAZ	Minority	BTECH (MECH)/4	College Attached Hostel(CAH)
879	202109992809	SYED ZUBAIR ALI	Minority	BTECH (MECH)/4	College Attached Hostel(CAH)
880	202110600597	ANTHONY SRUJAN	Minority	BTECH (MECH)/4	College Attached Hostel(CAH)
881	202109979435	ISAMPALLI PALLAVI	SC	M TECH (DSCE) (SF)/1	College Attached Hostel(CAH)
882	202104738355	LOKINI SUGANDH	ST	M TECH (DSCE) (SF)/1	Day Scholar(DS)
883	202106242021	SANUGULA PRIYANKA	BC	M TECH (DSCE) (SF)/1	College Attached Hostel(CAH)
884	202108884814	DAMAREKULA VINAY KUMAR	SC	M TECH (ED) (SF)/1	College Attached Hostel(CAH)
885	202109914823	LAVUDIYA RAJ KUMAR	ST	M TECH (ED) (SF)/1	College Attached Hostel(CAH)
886	202107532374	NANDRU RAKESHVARMA	SC	M TECH (ED) (SF)/2	College Attached Hostel(CAH)
887	202105557256	GURRAM ARAVIND GOUD	BC	M TECH (ED) (SF)/2	Day Scholar(DS)

888	202108229060	SHANIGARAPU DIVYA	SC	M TECH (ED)/1	College Attached Hostel(CAH)
889	202108194999	BITUKU HARIPRIYA	SC	M TECH (ED)/1	College Attached Hostel(CAH)
890	202109611527	KONETI NAGARAJU	ST	M TECH (ED)/1	College Attached Hostel(CAH)
891	202107460146	JAKKULA RAJASHEKHAR	BC	M TECH (ED)/1	College Attached Hostel(CAH)
892	202108132983	CHATLA PAVANKALYAN	BC	M TECH (ED)/1	College Attached Hostel(CAH)
893	202106123978	JALAPUDI LAXMI PRASANNA	BC	M TECH (ED)/1	College Attached Hostel(CAH)
894	202105104222	MEESALA SANDEEP	SC	M TECH (ED)/2	College Attached Hostel(CAH)
895	202107246865	GANTELA SURYA PRAKASH	SC	M TECH (ED)/2	Day Scholar(DS)
896	202104704543	KARNATI KAVITHA	BC	M TECH (ED)/2	College Attached Hostel(CAH)
897	202106118040	AKULA DEEPCHANDER	BC	M TECH (ED)/2	College Attached Hostel(CAH)
898	202106261710	KALERU ARUNPAL	BC	M TECH (ED)/2	College Attached Hostel(CAH)
899	202109991846	THANDRA ANUSHA	SC	M TECH (PS) (SF)/1	Day Scholar(DS)
900	202108171787	MOOD MADHURI	ST	M TECH (PS) (SF)/1	College Attached Hostel(CAH)
901	202105872105	PATAN SALEEM PASHA	Minority	M TECH (PS) (SF)/2	Day Scholar(DS)
902	202107975618	KAPULA VENKATA NAVEEN	SC	M TECH (PSTEMS)/1	College Attached Hostel(CAH)
903	202108716126	KAMPELLI ANKITHA	SC	M TECH (PS)/1	College Attached Hostel(CAH)
904	202108236849	GORLA SWATHI	SC	M TECH (PS)/1	College Attached Hostel(CAH)
905	202105645534	ATHIKEM HARINI	BC	M TECH (PS)/1	College Attached Hostel(CAH)
906	202105854990	RAVILALA NARESH	BC	M TECH (PS)/1	College Attached Hostel(CAH)
907	202107443488	BOPPY SUCHARITHA	SC	M TECH (PS)/2	College Attached Hostel(CAH)
908	202105860074	JYOTHI HARISH	BC	M TECH (PS)/2	Day Scholar(DS)
909	202106140079	ALLAPU HARIKA	BC	M TECH (PS)/2	Day Scholar(DS)
910	202103999167	NAVANEETHA JANGAM	BC	M TECH (PS)/2	Day Scholar(DS)
911	202107202910	KOYYALA ANIL SHARMA	BC	M TECH (PS)/2	Day Scholar(DS)
912	202107287072	NIHAR BEGUM	Minority	M TECH (PS)/2	College Attached Hostel(CAH)
913	202109914784	MAMIDI ANOOJA	SC	M.TECH(DSCE)/1	College Attached Hostel(CAH)
914	202108753465	ELUKAPELLI VIJAY KUMAR	BC	M.TECH(DSCE)/1	College Attached Hostel(CAH)
915	202107708170	MOHAMMED RASHEED	Minority	M.TECH(DSCE)/1	Day Scholar(DS)
916	202107402251	ELLANDULA RAMYA	SC	M.TECH(DSCE)/2	Day Scholar(DS)
917	202107393076	SAMBARAJU SOWMYA	BC	M.TECH(DSCE)/2	Day Scholar(DS)
918	202107280929	ALLAM SRIJA	BC	M.TECH(DSCE)/2	Day Scholar(DS)
919	202105970585	PANCHALA PRAVALIKA	BC	M.TECH(DSCE)/2	Day Scholar(DS)
920	202107473789	VENNAM AKHILA	BC	M.TECH(DSCE)/2	Day Scholar(DS)
921	202107326490	PAIDAKULA ANUSHA	BC	M.TECH(DSCE)/2	Day Scholar(DS)
922	202109928624	BAVUSAIPETA SRINIDHI	EBC	M.TECH(IT)(SF)/1	College Attached Hostel(CAH)
923	202108819448	BALE SRIJA	SC	MTECH (CSE)/1	College Attached Hostel(CAH)
924	202109954216	MAMIDI NANDHINI	SC	MTECH (CSE)/1	College Attached Hostel(CAH)
925	202108289600	BANOTH SANDYA	ST	MTECH (CSE)/1	College Attached Hostel(CAH)
926	202108374374	KOKKULA ANNAPURNA	BC	MTECH (CSE)/1	College Attached Hostel(CAH)
927	202112015818	POLSANI ALEKHYA	EBC	MTECH (CSE)/1	Day Scholar(DS)
928	202103557192	SODARI SUDHARSHAN	SC	MTECH (CSE)/2	Day Scholar(DS)
929	202105938971	EEDUNURI UMA MAHESHWARI	SC	MTECH (CSE)/2	College Attached Hostel(CAH)
930	202107439645	BATHULA SREEJA	SC	MTECH (CSE)/2	College Attached Hostel(CAH)
931	202109178184	UNDADI SWATHI	ST	MTECH (CSE)/2	Day Scholar(DS)
932	202107256347	VUTHURI GOPI	ST	MTECH (CSE)/2	College Attached Hostel(CAH)
933	202105726823	VEGOLUM LAHARIKA	BC	MTECH (CSE)/2	Day Scholar(DS)
934	202107464389	ANUMALLA NIHARIKA	BC	MTECH (CSE)/2	Day Scholar(DS)
935	202107512849	SRIKOTI HARIKA	BC	MTECH (CSE)/2	Day Scholar(DS)
936	202107453420	GALI SOUMYA	BC	MTECH (CSE)/2	Day Scholar(DS)
937	202107268747	PEDDI SRINITHA	BC	MTECH (CSE)/2	College Attached Hostel(CAH)



938	202107267848	MUMMADI SWATHI	BC	MTECH (CSE)/2	Day Scholar(DS)
939	202111976212	PINNINTI HARITHA REDDY	EBC	MTECH (IT)/1	College Attached Hostel(CAH)
940	202105646323	BANDARI PRAGATHI	SC	MTECH (IT)/2	College Attached Hostel(CAH)
941	202104452757	GUGLOTH GANESH	ST	MTECH (IT)/2	College Attached Hostel(CAH)
942	202109275147	BHUKYA SAIPRASAD	ST	MTECH (IT)/2	Day Scholar(DS)
943	202101962647	GUNDA VEENA	BC	MTECH (IT)/2	Day Scholar(DS)
944	202109138453	MOHMMAD ASIF MIYA	Minority	MTECH (IT)/2	College Attached Hostel(CAH)
945	202108388787	AREM SWARUPA	ST	MTECH(CSE)(SF)/1	College Attached Hostel(CAH)

- Number of scholarship offered by the Institution, duration and amount : **NIL**
- Criteria for Fee waivers/scholarship
  - **Government rules and regulations and also based on income certificate issued by the concerned Tahsildar.**
- Estimated cost of Boarding and Lodging in Hostels

	Maint. Chrgs	Mess Charges per day	Month	GST 5%	Total per Month	Total per Year
Girls	250.00	72.85	2185.50	109.28	2544.78	27992.53
Boys	250.00	82.35	2470.50	123.53	2844.03	31284.28
<b>Total</b>					<b>5388.80</b>	<b>59276.80</b>

- Any other fee please specify

#### 10. Admission

- Number of seats sanctioned with the year of approval

S No	Course/ program	Intake/ Sanction
1	M.Tech	90
	<b>P.S.</b>	<b>18</b>
	<b>E.D.</b>	<b>18</b>
	<b>D.S.C.E.</b>	<b>18</b>
	<b>C.S.E.</b>	<b>18</b>
	<b>I.T.</b>	<b>18</b>
2	B.Tech	330
	<b>E.E.E.</b>	<b>66</b>
	<b>M.E.</b>	<b>66</b>
	<b>E.C.E.</b>	<b>66</b>
	<b>C.S.E.</b>	<b>66</b>
	<b>I.T.</b>	<b>66</b>

- Number of Students admitted under various categories each year in the last three years

S No	Course/ program	Intake	Actual Enrolment 2021-22	Actual Enrolment 2020-21	Actual Enrolment 2019-20
1	M.Tech				
	<b>P.S.</b>	<b>18</b>	<b>15</b>	<b>22</b>	<b>15</b>
	<b>E.D.</b>	<b>18</b>	<b>10</b>	<b>14</b>	<b>13</b>
	<b>D.S.C.E.</b>	<b>18</b>	<b>10</b>	<b>16</b>	<b>16</b>
	<b>C.S.E.</b>	<b>18</b>	<b>7</b>	<b>17</b>	<b>16</b>
	<b>I.T.</b>	<b>18</b>	<b>2</b>	<b>6</b>	<b>14</b>
	<b>Total</b>	<b>90</b>	<b>44</b>	<b>75</b>	<b>74</b>
2	B.Tech		(Intake:66)		
	<b>E.E.E.</b>	<b>60</b>	<b>65/66</b>	<b>58</b>	<b>57</b>
	<b>M.E.</b>	<b>60</b>	<b>58/66</b>	<b>55</b>	<b>57</b>
	<b>E.C.E.</b>	<b>60</b>	<b>67/66</b>	<b>51</b>	<b>54</b>
	<b>C.S.E.</b>	<b>60</b>	<b>64/66</b>	<b>57</b>	<b>55</b>
	<b>I.T.</b>	<b>60</b>	<b>64/66</b>	<b>55</b>	<b>56</b>
	<b>Total</b>		<b>318</b>	<b>276</b>	<b>279</b>

### 11. Admission Procedure

- Mention the admission test being followed, name and address of the Test Agency/State Admission Authorities and its URL (website)

Admissions to the B.Tech Programs at the entry level are made along with the other Engineering colleges in the state through a common entrance test (EAMCET) conducted by the Govt. of Telangana State and for M.Tech programs through GATE/PGECET. (<https://pgecet.tsche.ac.in/>)

The admission pattern to B. Tech is as follows:

The minimum qualification for admission to first year of the B. Tech course is a pass in the Intermediate (10+2) conducted by the board of Intermediate education, Govt. of Telangana State or any other examination recognized as equivalent thereto with Mathematics, Physics and Chemistry as optional subjects. (<https://eamcet.tsche.ac.in/>)

- Number of seats allotted to different Test Qualified candidate separately (AIEEE/ CET (State conducted test/ University tests/ CMAT/ GPAT)/ Association conducted test etc.)

B.Tech:

EAMCET : 66 Seats for each program

ECET : 6 Seats for each branch (lateral entry)

M.Tech:

GATE & PGECET : 18 Seats for each program

### 12. Criteria and Weightages for Admission

- Describe each criterion with its respective weightages i.e. Admission Test, marks in qualifying examination etc.
- Mention the minimum Level of acceptance, if any
- Mention the cut-off Levels of percentage and percent ile score of the candidates in the admission
- test for the last three years
- Display marks scored in Test etc. and in aggregate for all candidates who were admitted

### 13. Information of Infrastructure and Other Resources Available

- Number of Class Rooms and size of each
  - **No. of class rooms : 20**
  - **Each Class room size : 10.27 x 10 = 102.7 Sqm.**
- Number of Tutorial rooms and size of each
  - **No. of class rooms : 08**
  - **Each Class room size : 10.27 x 10 = 102.7 Sqm.**
- Number of Laboratories and size of each
  - **No. of labs rooms : 40**
  - **Total Lab rooms area : 15,276 sq.ft.**
- Number of Drawing Halls with capacity of each
  - **No. of Drawing Halls : 02**
  - **Drawing hall Capacity : 65**
- Number of Computer Centres with capacity of each
  - **No. of Computer Centres : 05**
  - **Computer Centre Capacity : 65**
- Central Examination Facility, Number of rooms and capacity of each
  - **No. of rooms (Examination halls) : 03**
  - **Capacity : 150+80+110**
- Online examination facility (Number of Nodes, Internet bandwidth, etc.)
  - **No. of Nodes : 120**
  - **Internet bandwidth : 150 Mbps**
- Barrier Free Built Environment for disabled and elderly persons
  -
- Occupancy Certificate
  -
- Fire and Safety Certificate
  -
- Hostel Facilities
  - **We have 4 Hostel blocks (02 for Boys and 2 for Girls). The Blocks are well lit, highly ventilated and have drinking water on each floor. In the Hostels, students are accommodated in a room with a cot, study table and spacious cupboard**
  - **Godavari Boys Hostel (Old) with 150 rooms (for II, III and IV B. Tech. Students)**  
**Krishna Boys Hostel (New) with 68 rooms (for I. B.Tech and M. Tech. Students)**  
**Sharada Girls Hostel (Old) with 124 rooms (for II, III and IV B. Tech. Students)**  
**and Saraswathi Girls Hostel (New) with 70 rooms (for I. B.Tech and M. Tech. Students)**
- **Library**
- Number of Library books/ Titles/ Journals available(Programme-wise)
  - Total No. of Books : 26,013**
  - Total No. of Unique Titles : 4,028**
  - Print Journals : 38**
  - E-Journals : Yes**
  - E-Books : 801**
  - CDs and DVDs : 1114**

- List of online National/ International Journals subscribed & E- Library facilities  
UNIVERSITY LIBRARY – e-Journals Subscription for the Year 2021-22

<b>Title</b>	<b>URL</b>	<b>Description</b>	<b>Type</b>
<b>American Society of Civil Engineers (ASCE)</b>	<a href="http://ascelibrary.org/journals/all_journal_titles">http://ascelibrary.org/journals/all_journal_titles</a>	36 e-Journals + Backfile Access since 1983	<b>e-Journals</b>
<b>IEEE Xplore Digital Library</b>	<a href="https://ieeexplore.ieee.org/Xplore/home.jsp">https://ieeexplore.ieee.org/Xplore/home.jsp</a>	174 IEEE + 26 IET journals, magazines, & transactions + 20+ IET conference titles +1400 Proceedings	<b>e-Journals</b>
<b>McGraw Hill -General Engineering &amp; Reference</b>	<a href="https://www.accessengineeringlibrary.com/">https://www.accessengineeringlibrary.com/</a>	630-Access Engg. Library	<b>e-Journals</b>
<b>EBSCO- Management: Business Source Elite</b>	<a href="http://search.ebscohost.com/">http://search.ebscohost.com/</a>	5114+ e-Journals & magazines	<b>e-Journals</b>
<b>JET. j-GATE- Engg.&amp; Tech:</b>	<a href="http://www.jgateplus.com">http://www.jgateplus.com</a>	6206 Indexed+ 2939free full text + Backfile till 2001	<b>e-Journals</b>
<b>J-Gate. Social &amp; Management Science:</b>	<a href="http://www.jgateplus.com">http://www.jgateplus.com</a>	8810 indexed + 3313 free full text + Backfile till 2001	<b>e-Journals</b>
<b>Springer Link and Nature Journal</b>	<a href="https://link.springer.com/">https://link.springer.com/</a>	1700 + journals collection. The archival access is provided from 1997 onwards. ( funded by e-ShodhSindhu: Consortium of Higher Education Electronic Resources )	<b>e-Journals</b>
<b>Indian Citation Index (ICI)</b>	<a href="http://www.indiancitationindex.com/">http://www.indiancitationindex.com/</a>	A citation database which comprehensively covers about 1000 Indian Knowledge contents of journal published from India.	<b>e-Database</b>
<b>J-Gate Custom Content for Consortium (JCCC)</b>	<a href="http://jgateplus.com/search">http://jgateplus.com/search</a>	It is a virtual library of journal literature created as a customized e-journals access gateway and database solution. It acts as a one point access to 7900+ journals subscribed currently under UGC INFONET Digital library consortium as well as university libraries designated as Inter Library Loan (ILL) Centers besides index to open access journals. INFLIBNET has identified 22 potential universities as ILL Centers in the country to fulfill ILL request from the users affiliated to universities covered under UGC-INFONET Digital Library Consortium. JCCC has facility to trigger e-mail request for article to Inter Library Loan Centers as well as to INFLIBNET Centre. . ( funded by e-ShodhSindhu: Consortium of Higher Education Electronic Resources )	<b>e-Database</b>
<b>Shodhganga@INFLIB NET Centre</b>	<a href="https://shodhganga.inflibnet.ac.in/">https://shodhganga.inflibnet.ac.in/</a>	It is digital repository of Indian Electronic Theses and Dissertations set-up by the INFLIBNET Centre. It provides Open access to around 2.7 lakh theses contributed by 428 universities In India.	<b>e-Database</b>
<b>CBS e-Text Book Collection</b>	<a href="https://eduport-global.com/bookshelf">https://eduport-global.com/bookshelf</a>	270 titles	<b>e-Books</b>

<b>Elsevier eBook Science Direct</b>	<a href="https://www.sciencedirect.com/browse/journals-and-books?contentType=BK&amp;accessType=subscribed">https://www.sciencedirect.com/browse/journals-and-books?contentType=BK&amp;accessType=subscribed</a>	186 titles	<b>e-Books</b>
<b>McGraw-Hill-Express Library</b>	<a href="http://mcgrawhilleducation.pdn.ipublishcentral.com/bookshelf">http://mcgrawhilleducation.pdn.ipublishcentral.com/bookshelf</a>	97 titles	<b>e-Books</b>
<b>Pearson-Custom Collection</b>	<a href="https://elibrary.in.pearson.com/">https://elibrary.in.pearson.com/</a>	178 titles	<b>e-Books</b>
<b>Taylor &amp; Francis /CRC E-Books</b>	<a href="https://www.taylorfrancis.com/">https://www.taylorfrancis.com/</a>	46 titles	<b>e-Books</b>
<b>RemoteXs</b>	<a href="https://jntuhlibrary.remotexs.in/user/login">https://jntuhlibrary.remotexs.in/user/login</a>	University Library is making arrangements to provide remote access through 'RemoteXs' a cloud-based service that provides a single portal authentic access with one login for remote access to the e-Resources subscribed by University Library from anywhere to the users	<b>Remote Access Facility</b>

- National Digital Library(NDL) subscription details
  - Subscribed NDL – user ID is **library@jntuhcej.ac.in**

- **Laboratory and Workshop**

- List of Major Equipment/Facilities in each Laboratory/Workshop & List of Experimental Setup in each Laboratory/Workshop

SN o.	Room No.	Name of the Laboratory	Area in Sft.	Name of the Equipment	Qty.	Amount
<b>ELECTRICAL AND ELECTRONICS ENGINEERING</b>						
1	2204	ELECTRICAL CIRCUITS LAB	85.34 sq.m.	Dual channel digital (30 MHz), Make: Future Tech 3 <sup>1/2</sup> Digital Multimeters Make Phytech Electronics DC Regulated power supply (0-30V/2A), (5V-50V 1A-3A,) Make: Future Tech Function Generators (10-100k Hz), Make: Future Tech Thevenin's and Norton's Theorems Kit Make: Future Tech Superposition Theorem Kit (Make: Future Tech Reciprocity Theorem Kit Make: Future Tech Locus Diagram of RL and RC series circuit Make: Future Tech Series and Parallel Resonance Kit Make: Future Tech Time response of First order RC/RL Network for periodic non sinusoidal inputs Make: Future Tech Two port network parameters Kit Make: Future Tech Separation of Self and Mutual inductance in a Coupled Circuit Make: Future Tech	27	267052.00

				Compensation Theorem Kit Make: Future Tech Millman's theorem Kit Make: Future Tech 3 ½ Digital Multimeters Make Phytech Electronics 3 ½ Digital Ammeters Make Phytech Electronics 3 ½ Digital DC Voltmeters Make Phytech Electronics Decade Resistance Box Make Phytech Electronics Decade Capacitance Box Make Phytech Electronics Decade Inductance Box Make Phytech Electronics 3 ½ Digital DC Voltmeters 200MV/20V Make Phytech Electronics Bread Boards Make Phytech Electronics 3 ½ Digital DC Ammeters 200Micro A /20Micro A /200 MA/2AMake Phytech Electronics 3 ½ Digital DC Multimeters Make Phytech Electronics DC Regulator Power Supply 0-30V 2AMake Phytech Electronics Digital Storage oscilloscope two Channel 25 MHz Make Phytech Electronics Servo Stabilizer (5KVA) Make Phytech Electronics		
2	AB-I 1002	ELECTRICAL MACHINES LAB 1	179.832 sq.m.	DC Shunt Generator 5HP DC Identical Shunt Machines (220V, 9/13.6/16.8A 1500RPM, 0.7A, 3.7KW, Make Future Tech DC series Generator (220V, 13.6A,.1500 RPM, 0.7A, Make Future Tech DC compound Generator (220V, 16.8A, 1A, 3.7 KW Make Future Tech DC Shunt motor (220V, 12A,1500RPM, 06A,5HP, Make Future Tech DC Compound Motors (220V, 19A, 1A,1500 RPM, 5HP,Make Future Tech DC Series Motors (220V, 1 9A,.1500 RPM,5HP) Make Future Tech Identical DC Series MachineMake Future Tech Central Control Panel with 20 ChannelsMake Professional Advanced Electronics 3Point Sartre's for 5 HP DC series Motors Make Professional Advanced Electronics 370 ohms by 1.7amps Rheostats Make Physitech Power System 150 Ohms by 5 Amps RheostatsMake Physitech Power System 3 Point Sartre's Make Physitech Power System 3 Point Sartre's for Sent Motors Make Future Tech Instruments Resistive Load Single Phase by 230 V/20 amps/5 KW/5HP Make Future Tech	26	831200.00

				Instruments		
				Filed Rheostats 1.7 amps /200 ohms Make Future Tech Instruments		
				Rheostats (18amps /6 ohms) Make Future Tech Instruments		
				Rheostats (2.8 amps /145 ohms) Make Future Tech Instruments		
				Rheostats (5amps /80 ohms) Make Future Tech Instruments		
				MCDC 2amps Portable Ammeters Make Future Tech Instruments		
				MCDC 2amps Portable Ammeters Make Future Tech Instruments		
				MCDC 5amps Portable Ammeters Make Future Tech Instruments		
				MCDC 300 V Portable Voltmeters Make Future Tech Instruments		
				MCDC 300 V Portable Voltmeters Make Future Tech Instruments		
				MCDC 300 amps Portable Ammeters Make Future Tech Instruments		
				High Gauge Earthing Mates Make Power Lab Instruments		
				MCDC 20 amps Single Range Ammeters Make Future Tech Instruments		
3	2207	DIGITAL ELECTRONIC S LAB	85.14 sq.m.	Realization of Boolean Expressions using Gates M/s MULTITECH SYSTEMS	14	91800.00
				Logic gates and universal gates M/s MULTITECH SYSTEMS		
				Generation of clock using NAND / NOR gates M/s MULTITECH SYSTEMS		
				4 – bit Adder / Subtractor M/s MULTITECH SYSTEMS		
				4 – bit gray to binary and binary to Gray Converter M/s MULTITECH SYSTEMS		
				4 bit pseudo random sequence generator using ring counter M/s MULTITECH SYSTEMS		
				8 bit parallel load and serial out shift register using flip-flops. M/s MULTITECH SYSTEMS		
				Synchronous and Asynchronous counter using flip-flops M/s MULTITECH SYSTEMS		
				Asynchronous counters using flip-flops M/s MULTITECH SYSTEMS		
				8x1 MUX and 2x1 MUX M/s MULTITECH SYSTEMS		
				2 bit comparator M/s MULTITECH SYSTEMS		
				Verification of truth tables and excitation tables M/s MULTITECH SYSTEMS		
				DTL, TTL, ECL M/s MULTITECH SYSTEMS		
				State Machine M/s MULTITECH SYSTEMS		
4	AB-I 1002	ELECTRICAL MACHINES LAB 2	179.832 sq.m..	Single Phase Variac (0-270V, 5A 70V, 15A) Make Future Tech	16	266442.00
				Single phase core type transformer		

				(230/415V,2KVA,) Make Future Tech		
				Alternator coupling with DC Motor (Alternator-3KVA. 415V, 4.2A.) (DC Motor-5HP, 220V, 19A, ) Make Future Tech		
				Synchronous motor (3HP,415V,3.5A,1500RPM) Make Future Tech		
				Single Phase Induction Motor (1HP, 230V 5.8A, Capacitor Start Type), Make Future Tech		
				Tapping transformers (1KVA, 220V), Make Future Tech		
				3-Phase Variac (0-415/470V, 5A) (0-415/470V, 15A), Make Future Tech Instruments		
				MIAC Portable Voltammeters (300 V) Make Future Tech Instruments		
				MIAC Portable Voltammeters (300 V /600 V) Make Future Tech Instruments		
				MIAC 20 A Single Range Ammeters Make Future Tech Instruments		
				MIAC 10/20 A Duala Range Ammeters Make Future Tech Instruments		
				Static Excitation System unit for 5/7.5 KVA alternator Make Future Tech Instruments		
				Static Excitation System unit for 3/3.5 KVA alternator Make Future Tech Instruments		
				Single Phase Dynamo Metro type watt meter (UPF) Make Future Tech Instruments		
				Single Phase Dynamo Metro type watt meter (LPF) Make Future Tech Instruments		
				High Gauge Earthing Mates Make Power Lab Instruments		
5	2205	CONTROL SYSTEMS LAB	85.34 sq.m.	Liner system Simulator Make SS Lab Equipment	12	364520.00
				Synchros transmitter and receiver Make SS Lab Equipment		
				PLC trainer kit's, type: A.C Make SS Lab Equipment		
				D.C position control system Make SS Lab Equipment		
				Transfer function of dc motor Make Mulittech System		
				Transfer function of dc generator Make Mulittech System		
				PID controller kit Make SS Lab Equipment		
				A.C servo motor speed-torque study unit kits Make SS Lab Equipment		
				P, PD, PID Temporary Controller Make SS Lab Equipment		
				Magnetic Amplifier Kit Make SS Lab Equipment		
				Digital Staff Watches Make Future Tech Instruments		
				Digital Multimeters Make Future Tech		



				Instruments		
6	2203	POWER ELECTRONICS LAB	179.832 sq.m.	Characteristics of SCR, MOSFET and IGBT Make SS Lab Equipment	22	1351571.00
				Basic DC Firing Circuit Make SS Lab Equipment		
				1- $\phi$ AC Voltage controller (Micro controller Based), Make SS Lab Equipment		
				fully controlled converter power circuit (AC ,1- $\phi$ , 230V/05A,) Make SS Lab Equipment		
				1- $\phi$ half, controlled converter power circuit (AC ,1- $\phi$ , 230V/05A), Make SS Lab Equipment		
				Forced commutation circuits Make SS Lab Equipment		
				1- $\phi$ Cyclo Control with R &RL lodes Make SS Lab Equipment		
				Parallel Inverter – PI, 30V/2A, Make SS Lab Equipment		
				DC – Jones Chopper Power Circuit, DC, 30V/02A, Make SS Lab Equipment Make SS Lab Equipment		
				3- $\phi$ Half controlled converter power circuit, 440V/05A, Make SS Lab Equipment		
				1- $\phi$ Dual Converter power circuit Make SS Lab Equipment		
				Dual Channel Digital oscilloscope (230V,50 VA,30MHZ, 14 No. available)Make SS Lab Equip.		
				IGBT Based Intelligent Power Module Make Vi Micro System		
				Single Phase Center Tapped Transformed Make Future Tech Instruments		
				Single Phase Center Tapped inductance Make Future Tech Instruments		
				Single Phase isolation Transformed 230V/5 A with Tapping Make Power Tronics		
				Digital Storage oscilloscope: 60MHz bandwidth: 1GS/s sample rate: 4 channel: 2.5K record length: 5 year warranty. Certificate of Calibration Standard. Make Peridot Technologies		
				Testec - HV150 - Probe, Passive, 1.5 kV, 300MHZ, 1.2M Make Peridot Technologies		
				Pico - TA018 - Current Probe, Clamp, 60A, Oscilloscopes Make Peridot Technologies		
				DSPACE Equipment Ac Kits Make Dyna Fusion Technologies		
Power Scope Make Future Tech Instruments						
Servo Stabilizer 10 KVA, Make: Future Tech						
7	2207	ELECTRICAL MEASUREMENT AND INSTRUMENTATION LAB	85.14sq. m.	Dual regulated power supply (0-30V)/1A/Make Future Tech Instruments	32	1049040.00
				Function generator with counter Make Future Tech Instruments		
				(CRO) 30MHZ, Make Future Tech Instruments		

			Energy-Meter (KWH-METER),(5-10A)/240V,50HZ,(1200Rev/kwh) Make Future Tech Instruments
			Dynamometer power factor meter(125/250/500V,5/10A) Make Future Tech Instruments
			Crompton Potentio Meter, Electronic STD cell for D.C Potentiometer, E M F IS 1.0180V Make Future Tech Instruments
			Portable Kelvin double bridge, Make Future Tech Instruments
			Oil Testing Kit, Make Multitech Systems
			Anderson bridge kit Schering Bridge, Make Future Tech Instruments
			3-phase inductive load(10A) Make Future Tech Instruments
			Strain gauge, Make Future Tech Instruments
			Digital LVDT, (01. No. available) Make Future Tech Instruments
			3- Phase Booster transformer Type, 100/5A,5VA,0.66KV Make Future Tech Instruments
			Auto Transformer (0-270V)/5A, Make Future Tech Instruments
			3-phase auto transformer (415V,10A,) Make Future Tech Instruments
			3 ½ Digital Multimaters Make Future Tech Instruments
			Decade Resistance Box Make Future Tech Instruments
			Decade Capacitance Box Make Future Tech Instruments
			Decade Inductance Box Make Future Tech Instruments
			DC Digital Ammeters Make Future Tech Instruments
			DC Digital Voltmeters Make Future Tech Instruments
			Rectifiers and filters Make Future Tech Instruments
			Rheostat Make Future Tech Instruments
			Single Phase Booster transformer 30V/10A Make Future Tech Instruments
			Single Phase Booster transformer 30V/5A Make Future Tech Instruments
			Power Factor Meter Make Future Tech Instruments
			Measurement of Iron loss in a Bar Space using CRO Make Future Tech Instruments
			Measurement of Parameter of a choke coin Make Future Tech Instruments
			Measurement of 3 Phase reactive power with single Phase, Make:Future Tech Instruments
			CT Testing by Silsbee method Make Future Tech Instruments
			Measurement of 3 Phase power with single wattmeter Make Future Tech Instruments
			Servo Stabilizer (5KVA)

8	2203	MICRO PROCESSOR AND MICRO CONTROLLER LAB	179.832 sq.m.	8086 Microprocessor Trainer kit Vi Micro Systems	10	258096.00
				Serial Communication between Microprocessor kit using 8251		
				8253 Timer by Counter Study Card interface Module Vi Micro Systems		
				Analog to Digital Converter (ADC)-Digital to Analog converter (DAC) interface module Vi Micro Systems		
				8255 PPI Interface module Vi Micro Systems		
				8051 Microcontroller Trainer Kit Vi Micro Systems		
				8251 Serial communication kit Vi Micro Systems		
				8279 Key Board Display Study Card Interface Module Vi Micro Systems		
				Data Transfer Peripheral To Memory Thorough Dma- Controller 8237 Or 8257 Vi Micro Systems		
				Stepper Motor kit Vi Micro Systems		
9	AB-II Cellar 002	POWER SYSTEMS LAB	85.34 sq.m.	IDMT Over current relays Set Make Vi Micro System	12	1177000.0 0
				Single Phase Fault Simulating Transformer for differential protection test set Make Power Lab Instruments		
				Characteristic over Voltage Relay, Test kit Make Power Lab Instruments		
				Sequence impedance of a cylindrical rotor Synchronous Machine Equipment set Make Power Lab Instruments		
				Sequence Impedance of Three Phase Transformer set Make Power Lab Instruments		
				Fault analysis of (i) LG Fault (ii) LL Fault (iii) LLG Fault (iv) LLLG Fault Set Make Power Lab Instruments		
				Generator protection simulator set Make Power Lab Instruments		
				Characteristic Parentages Biased Differential Real		
				Testing of CT, PT and Strings Insulator Kit :make Devi electronics		
				Sub-Transient Reactance's of a Salient Pole Machine Set Make Power Lab Instruments		
Characteristic And Over Voltage Real And Negative Sequences Real						
High Gauge Earthing Mates Make Power Lab Instruments						
10	2216	EEE COMPUTERS LAB	80.34 sq.m.	EMTP –RV Version Node-Lock with USB Key. It Includes the Modules. 1. Lightning induced over voltage, 2. Protection tool box, 3. Exciters and governors library 4. Simulink tool box, 5. PAM suit module	3	1750947.0 0
				MASM Programming		
				Desktop Computers Model: Intel® Core TM i5 8500 CPU@3.00GHz., 64-bit operating system., 4GB RAM MATLAB Software R2019a		

11	2205	ELECTRICAL WORKSHOP LAB	85.34 sq.m.	Design & Fabrication of Electro Magnet for Different Inductance Values. M/s DEVI ELECTRONICS	12	80000.00
				Design & Fabrication of Single Phase Induction Motor Stator. M/s DEVI ELECTRONICS		
				Star Delta Starter wiring for Automatic and Manual operation. M/s DEVI ELECTRONICS		
				Wiring of Distribution Box with MCB, ELCB, RCCB and MCCB. M/s DEVI ELECTRONICS		
				Wiring of Tube, Bulbs, LED and Luminaries. M/s DEVI ELECTRONICS		
				Assembly of Contactors with wiring. M/s DEVI ELECTRONICS		
				Assembly of DOL & 3 Point Starter with NVC connections and Over load Protection. M/s DEVI ELECTRONICS		
				Design and development of 5 V regulated power supply M/s DEVI ELECTRONICS		
				Design and development of precision rectifier. M/s DEVI ELECTRONICS		
				Design and development of first order/second order low pass/high pass filters with an application. M/s DEVI ELECTRONICS		
				Peak detector using op-amplifiers. M/s DEVI ELECTRONICS		
Zero crossing detector using op-amplifiers M/s DEVI ELECTRONICS						
12	AB-II Cell ar 003	ADVANCED POWER SYTEMS LAB	85.34 sq.m.	Transmission line simulator Make Devi Electronics	5	3176072.00
				Feeder Protection Simulator set Make Power Lab Instruments		
				Transformer protection Simulator Make Power Lab Instruments		
				3 Phase power Quality Analyzer Make Sun Seas Tech		
				Digital Storage Oscilloscope Mixed Single Oscilloscope Make Sun Seas Tech		
<b>Total</b>						<b>10663740.00</b>

### MECHANICAL ENGINEERING

1	302, 303	ENGINEERING WORKSHOP	380	Carpentry, Fitting, Tin-Smithy, Forging, Electric House Wiring, foundary & Welding	-	1763825.00
2	304	MECHANICS OF SOLIDS LAB	180	Compression Testing Machine	1	90000.00
3			Universal Testing machine (UTM)	1	389000.00	
4			Torsion Test machine	1	114000.00	
5			Rockwell Hardness Tester	1	48500.00	
6			Spring Testing Machine	1	59500.00	
7			Impact Testing Machine	1	78000.00	
8			Brinell Hardness Tester	1	135562.00	
9			Vickers Hardness Tester	1	195000.00	
10			Cantilever Beam	1	7000.00	
11			Simple Supported Beam	1	9200.00	
12			Computerized Universal Testing machine	1	1171800.0	

						0	
13	2116	METALLURGY AND MATERIAL SCIENCE LAB	80.34	Metallurgical Specimens	4	46572.00	
14				Metallurgical Microscopes with Image Analyser	1	280000.00	
15				Metallurgical Microscopes	8	168296.00	
16				Jominy End Quench Tester	1	58000.00	
17				Dry and Wet Belt Grinder	1	28000.00	
18				Double Disk Polishing	2	99000.00	
19				Muffle Furnace	1	38.000.00	
20				Specimen Dryer	2	13050.00	
21				Specimen Mounting Machine	1	29587.00	
22				Buffing Polishing Machine		17212.00	
23				Metallurgical Inverted Microscope with Image Analyzer	1	499590.00	
24	2105		KINEMATICS AND DYNAMICS LAB	71	Universal Vibration Test Rig	1	111333.00
25					Cam Analysis Apparatus With Digital Tachometer	1	68181.00
26				Whirling of Shaft Demonstration	1	47131.00	
27				Universal Governor Apparatus	1	55551.00	
28				Motorized Gyroscope	1	31500.00	
29				Balancing of Rotating Masses	1	24150.00	
30				Journal Bearing	1	42000.00	
31	301	MANUFACTURING PROCESS LAB	191	Spot Welding Machine	1	36000.00	
32				TIG Welding Machine	1	27000.00	
33				TIG Welding Machine	1	50400.00	
34				Arc Welding Machine	1	51000.00	
35				MIG Welding Machine	1	64000.00	
36				Sand Strength Testing Machine		85000.00	
37				Permeability Meter machine	1	22000.00	
38				Permeability Meter machine	1	29925.00	
39				Sand Rammer & Attachments for Sand Rammer.	1	24,000.00 & 12,500.00	
40				Sand Sieve Shaker	1	24000.00	
41				Wood Turning Lathe	1	72000.00	
42				Wood Turning Lathe	1	68571.00	
43				Jig Saw	1	35000.00	
44				Friction Cup tester	1	38000.00	
45				Electronic Weighing Machine	1	26667.00	
46				Adjustable Table Circular Saw	1	42857.00	
47				Blanking / Piercing Press	1	176476.00	
48				Hydraulic Press for deep drawing	1	90476.00	
49				Hydraulic Press for Extrusion	1	228571.00	
50				Fly Press for sheet metal	1	17143.00	
51			Injection Moulding Machine	1	108571.00		
52			Blow Moulding Machine	1	74286.00		
53			Resistance Furnace	1	94050.00		
54	306	FUELS AND LUBRICANTS LAB	376	Ables Flash and Fire Point	1	17936.00	
55				Saybolt Viscometer	1	19588.00	
56				Redwood Viscometer – I	1	19706.00	
57				Penetrometer Apparatus	1	27730.00	
58				Cloud and Pour Point Apparatus	1	9676.00	

59				Pensky Martin's Flash and Fire point Apparatus	1	17936.00
60				Redwood Viscometer - II	1	21476.00
61				Engler Viscometer	1	19470.00
62				Drop Point of Grease Apparatus	1	15104.00
63				Distillation Apparatus	1	22184.00
64				Junker's Calorimeter	1	127523.00
65				Bomb Calorimeter	1	174300.00
66	2104		73	Calibration of Transducer for Temperature Measurement	1	8654.00
67				Calibration of Thermocouples for Temperature Measurement	1	6250.00
68				Calibration of Resistance temperature detector for temperature measurement	1	6154.00
69				Rotameter Test rig	1	24856.00
70				Seismic pickup for Vibration measurement	1	33269.00
71				Photo and magnetic Speed Pickups for Measurement of Speed	1	9423.00
72		INSTRUMENTATION AND CONTROL SYSTEM LAB		Calibration of Pressure Gauge	1	11700.00
73				Calibration of Pressure Gauge	1	30224.00
74				Calibration of LVDT Transducer for displacement measurement	1	7200.00
75				Calibration of LVDT Transducer for displacement measurement	1	12918.00
76				Strain Measuring System	1	7200.00
77				Strain Measuring System	1	12679.00
78				McLeod Gauge for low pressure measurement.	1	18000.00
79				McLeod Gauge for low pressure measurement.	1	35561.00
80				Angular Displacement Measurement by Using Capacitor Transducer	1	18325.00
81	308			238	Turbine Flow meter	1
82				Kaplan Turbine	1	371250.00
83				Multistage Centrifugal Pump Test Rig	1	45000.00
84		FLUID MECHANICS AND HYDRAULIC MACHINES LAB		Centrifugal Pump Test Rig	1	41625.00
85				Francis Turbine	1	174375.00
86				Pelton Wheel Turbine	1	132975.00
87				Reciprocating Pump	1	39375.00
88				Pipe Friction Test	1	31500.00
89				Impact of jet on Vanes	1	29780.00
90				Venturi Meter and Orifice Meter	1	29780.00
91				Orifice Meter Setup	1	22780.00
92				Loss Due to Sudden Contraction	1	22780.00
93				Bernoulli's Experiment Setup	1	50400.00
94	306		376	Four Stroke Single Cylinder Water Cooled Diesel Engine with rheostat.	1	103486.00
95		THERMAL ENGINEERING LAB		Old Engine (Four Stroke Single Cylinder water cooled diesel engine)	1	6756.00
96				Four Stroke Twin Cylinder Water Cooled Diesel Engine	1	204724.00
97				Air Compressor Test Rig	1	154309.00
98				Cut Model of 4-Stroke petrol Engine	1	9964.00

				(Valve Timing Diagram)		
99				Cut Model of 2-Stroke Petrol Engine (Port Timing Diagram).	1	9965.00
100				Boilers Models	1	64340.00
101				Four Stroke Four cylinder Water Cooled Petrol Engine	1	375001.00
102				Computerized variable Compression Ratio Multi Fuel Engine.	1	1659375.00
103				Single Cylinder Water Cooled Diesel Engine with Rope Brake Dynamometer	1	85021.00
104	305	METROLOGY LAB	290	Mechanical Comparator	1	8095.00
105				Profile Projector	1	53714.00
106				Optical Flats & Specimen Set	1	17143.00
107				Roundness Measuring Machine		20952.00
108				Sine Bars	1	22856.00
109				Auto Collimator	1	140952.00
110				Tool Makers Microscope	1	74286.00
111				Gear Teeth Vernier Callipers	1	8002.00
112				Gauges Demonstration Kit		23760.00
113				Tally Surf	1	167062.00
114				Plug Screw Gauge	1	15728.00
115				Lathe Tool Dynamometer	1	30150.00
116	305	MACHINE TOOLS LAB	290	Simple Lathes	2	680000.00
117				Simple Lathes	4	1346401.98
118				Milling Machine	1	552381.00
119				Milling Vice	1	6962.00
120				Shaping Machine	1	325000.00
121				Slotting Machine	1	300000.00
122				Planning Machine	1	1250000.00
123				Surface Grinder	1	400000.00
124				Radial Drilling Machine	1	3,78,000.00 + 9959.00
125				Universal Tool and Cutter Grinder	1	255150.00
126				Cylindrical Grinding Machine	1	567000.00
127	85.14	HEAT TRANSFER LAB	2107	Heat transfer through Composite wall Apparatus	1	31004.00
128				Heat Transfer Through Lagged Pipe Apparatus	1	27074.00
129				Heat Transfer through Concentric Sphere Apparatus	1	22707.00
130				Thermal Conductivity of Metal Rod Apparatus	1	26200.00
131				Heat Transfer through Pin-Fin Apparatus.	1	24454.00
132				Heat Transfer in Transient Heat Conduction	1	24454.00
133				Forced Convection Apparatus	1	27947.00
134				Heat Transfer in Natural Convection	1	24454.00
135				Parallel Flow and Counter Flow of Heat Exchanger	1	20960.00
136				Emissivity Apparatus	1	24454.00

137				Stefan Boltzmann Apparatus	1	23580.00
138				Heat Transfer in Drop and Film wise Conduction	1	31441.00
139				Critical Heat Flux Apparatus	1	19213.00
140				Steady of Heat Pipe and Its Demonstration.	1	48820.00
141	2113	COMPUTER AIDED DESIGN AND MANUFACTURING LAB	162.5	Numeric Control Lathe Machine by Transferring NC Code from CAM Software	1	675000.00
142				Milling Machine by Transferring NC Code from CAM software	1	575000.00
143				HP Monitors 18.5", Desktop HP 6200	40	1331330.00
144				ANSYS Software - 5 licence	1	180000.00
145				CREO- 2.0		403000.00
146				ANSYS - 50 users	1	782460.00

**Tiotal**                      **22157157.98**

**ELECTRONICS AND COMMUNICATION ENGINEERING**

<b>1</b>	<b>2303</b>	<b>MICROWAVE AND OPTICAL COMMUNICATIONS LAB</b>	<b>162.30sqm</b>	5KVA Servo Stabilizer (20A)	1	8892.00	
				Cathode Ray Oscilloscope (30MHz, Dual channel), Make: Scientific	4	74844.00	
				Function Generator (3MHz), Make: Scientific	3	23388.75	
				Digital Multimeter (Battery Operated)	10	17010.00	
				Analog Milli Ammeters(0-1A)	5	3780.00	
				Analog Milli Ammeters(0-10mA)	5	3780.00	
				Analog Milli Ammeters(0-500µA)	5	3780.00	
				Function-Pulse-Data Generator (10 MHz) Make: Scientech	15	226356.00	
				<b>Microwave Engineering Lab Equipment:</b>			
					Gunn Power Supply, Make:SICO	2	13792.28
					Gunn Oscillator, Make:SICO	2	15866.55
					Pin Modulator, Make:SICO	2	8423.10
					Frequency Meter (Direct Reading Type), Make:SICO	6	39231.67
					Slotted Section with Tunable Probe, Make:SICO	6	32007.15
					Tunable Probe, Make:SICO	6	9100.35
					Wave Guide Detector Mount, Make:SICO	6	14264.78
					VSWR Meter(70dB), Make:SICO	6	56184.98
					Waveguide Stands, Make:SICO	24	51294.60
					Slide Screw Tuner, Make:SICO	2	4175.33
					Klystron Mount with Klystron Tube(2k25), Make:SICO	4	39753.00
					Klystron Power Supply, Make:SICO	4	53071.20
					Microwave Components: Variable Attenuator (0-20dB), Fixed Attenuator, Movable Short, Fixed Short, Matched Termination, Multihole Directional Coupler, Circulator, Isolator, Detector Diode, Magic Tee Junction, E-Plane Tee Junction, H-Plane Tee Junction, Make:SICO	47	96927.29
					BNC Cable(BNC on both ends)	24	26460.00



			TNC-TNC Cable for Pin Modulator, Make:SICO	2	598.50	
			Cooling Fans, Make:SICO	6	4488.75	
			Miscellaneous items		3543.75	
<b>2</b>	<b>2306</b>	<b>ANALOG AND DIGITAL COMMUNICATIONS LAB</b>	<b>90.00Sq. m</b>	5KVA Automatic Servo Stabilizer (20A)	1	8336.64
				D.C. Regulated Power Supply (0-30V, 2A, Dual Channel)	10	27660.00
				Function Generator (1MHz)	10	33904.00
				Cathode Ray Oscilloscope (35 MHz, Dual channel)	10	216996.00
				4-Channel Digital Storage Oscilloscope	3	98400.60
				Spectrum Analyzer with Tracking Generator (9 KHz – 1.5 GHz)	1	128000.00
				3½ Digital Multimeter (Battery Operated)	20	19614.00
				AF Output Power Meter	1	3596.32
				Digital LCR Meter	1	13560.00
				Amplitude Modulation and Demodulation	3	4992.00
				Frequency Modulation and Demodulation	3	7488.00
				Balance Modulator	4	11117.60
				SSB Modulator and Demodulator	3	17846.40
				A/D Time Division Multiplexing and Demultiplexing	5	17378.40
				Pulse Amplitude Modulation and Demodulation	5	12192.50
				Pulse Width Modulation and Demodulation	5	12192.50
				Pulse Position Modulation and Demodulation	2	4160.00
				Pulse Code Modulation and Demodulation	4	38480.00
				Delta Modulation and Demodulation	4	20815.00
				Adaptive Delta Modulation and Demodulation	2	16957.00
				Amplitude Shift Keying Modulation and Detection	3	15904.35
				Frequency Shift Keying Modulation and Demodulation	2	6240.00
				Binary Phase Shift Keying Modulation and Demodulation	2	8840.00
				Differential Phase Shift Keying Modulation and Demodulation	2	9984.00
				QPSK Generation and Detection	2	22312.50
				Study of the Spectral Characteristics of QAM	2	22312.50
				Electronics Lab Trainer Kits	10	44000.00
				Additional Experimental Kits: Pre-emphasis and De-emphasis, Mixer Characteristics, AGC Characteristics, Frequency Synthesizer, PLL as FM Demodulator, Diode Detector, Digital Phase Detector, Synchronous Detector, Squelch Circuits, Verify Sampling Theorem.	30	107068.00
				Decade Resistance Box (5-channel)	10	9500.00
				Decade Resistance Box (4-channel)	10	20410.00
				Decade Capacitance Box (5-channel)	10	11304.80
				Micro Soldering Iron	1	729.00

3	2307	<b>MICROPROCESSORS &amp; MICROCONTROLLERS LAB &amp; VLSI &amp; EMBEDDED SYSTEMS DESIGN LAB</b>	<b>90.00Sq.m</b>	5KVA Automatic Servo Stabilizer	1	8892.00
				Desktop Computers, Make: HP, Model: HP 6200, Processor: Intel(R) Core(TM) i3-2120, RAM: 4GB, HDD: 500 GB.	20	668850.00
				8086 Microprocessor Kit, Make: AES, Model: ALS-SDA-86MEL	17	113770.00
				8051 Microcontroller Kit, Make: AES, Model: ALS-SDA-51MEL	17	113770.00
				Interfacing Modules and Cables : 8255 Study Cards, 8251/8253 Study Cards, 8279 Study Card, 8259 Study Card, 8031 Experimental Card, Interfacing of Traffic Lights, Elevator, Stepper Motor, Temperature Controller, LCD Display, 8-bit ADC & DAC, RTC/ Relay/Tone Generator	53	96084.00
				Microprocessor Power supply	2	1600.00
				8086 and 8051 Communication Package	4	10400.00
				Cadence VLSI Analog and Digital Front-end and Back-end Tools(20 Users)	1	1103390.00
				Xilinx Software Version 11.11(25 Users)	25	67860.00
				VLSI Universal Trainer Kit	5	98437.50
				CPLD / FPGA Trainer Kit	5	25272.00
				IoT Development Trainer (Arduino and Raspberry Pi)	6	91980.00
				Embedded System ARM-7 Development Kit, Make: PHYSITECH, Model: PHY1003	5	90037.50
				8051 Development Kit, Make: PANTECH	12	93984.00
				Split Air Conditioners	4	190780.00
				UPS, 10KVA, Make:AAR BEE	1	70000.00
				Batteries, 12V/65AH, Make: SMF	30	103000.00
				Miscellaneous items	11	4618.00
4	2311		<b>DIGITAL SYSTEM DESIGN LAB &amp; IC APPLICATIONS LAB</b>	<b>90.00Sq.m</b>	5KVA Servo Stabilizer (20A)	1
				D.C. Regulated Power Supply (0-30V, 2A, Dual Channel)	10	27660.00
				Function Generator (1MHz)	10	34580.00
				Cathode Ray Oscilloscope (20 MHz, Dual channel)	10	205899.00
				Digital Multimeter (Mains Operated)	10	34700.00
				Analog/Digital Lab Trainer board	10	43470.00
				Experimental Kits: Digital System Design Lab. Boolean Expressions using Logic Gates, Realization of Logic Gates using Universal Gates, Adder and Subtractor, Multiplexer and Demultiplexer, 4-bit Gray to Binary and Binary to Gray Code Converter, Flip Flop Circuits, 4-bit and 8-bit Shift Registers, Asynchronous and Synchronous Counters (Decade Counter, Ring and Twisted Ring), 4-bit Magnitude Comparator, Realization of a Sequence Detector – a Finite State Machine.	74	185247.70

			Experimental Kits: IC Applications Lab. Operational Amplifier Trainer, Inverting and Non-Inverting Amplifiers using Op-Amp, Adder and Subtractor using Op-Amp, Active Filters -High Pass and Low Pass using IC 741, Function Generator using IC 741, Monostable and Astable Multivibrator using IC 555, Schmitt Trigger using IC 741, PLL Applications using IC 565, 3-Pin Voltage Regulators (7805, 7809, 7812), Voltage Regulator using IC 723.	47	92922.10
			Additional Experimental Kits: VCO using 566, RC Phase Shift and Wien Bridge Oscillator using IC 741, R-2R Ladder Network, D/A Converter using Weighted Network Register, Linear Power Supply using LM 723, Transistor Monostable, Astable and Bistable Multivibrators, Schmitt Trigger using Transistor, Bootstrap Voltage Sweep Generator, UJT Relaxation Oscillator, Study of Sampling Gates.  Characteristics of 74H, LS, HS Series ICs, 16 × 4 Priority Encoder, 16-bit Comparator, 450 KHz Clock using NAND/NOR Gates, 4-bit Pseudorandom Sequence Generator, \	57	112327.40
			Digital AC Millivoltmeter	1	4623.84
			Decade Resistance Box(6-channel)	10	9245.60
			Decade Resistance Box(5-channel)	10	8320.00
			Decade Capacitance Box(4-channel)	10	20410.00
5	2312	<b>ELECTRONIC DEVICES AND CIRCUITSLA B &amp; ELECTRONIC CIRCUIT ANALYSISLA B</b>	<b>90.00Sq. m</b> 5KVA Automatic Servo Stabilizer (20A)	1	8336.64
			D.C. Regulated Power Supply (0-30V, 2A, Dual Channel)	10	27660.00
			Function Generator (1MHz)	10	33904.00
			Cathode Ray Oscilloscope (20 MHz, Dual channel)	10	205899.00
			2-Channel Digital Storage Oscilloscope	4	99960.00
			3½ DC Voltmeters (0-20V)	25	21420.00
			3½ DC Ammeters(0-20mA)	25	21420.00
			3½ DC Ammeters (0-200mA)	15	12852.00
			3½ DC Ammeters (0-200µA)	20	17136.00
			Digital Multimeter (Mains Operated)	10	34700.00
			4½ Digital Multimeter (Battery Operated)	10	36992.80
			3½ DC Voltmeters(20mV-200V)	20	14788.80
			3½ DC Ammeters(20µA-2A)	20	14788.80
			Breadboard Trainer Kits	10	18800.00
			Lab Experimental Kits: EDC Lab PN Junction Diode Characteristics, Zener Diode Characteristics, Rectifiers and Filters, Common Base Characteristics, Common EmitterCharacteristics, Measurement of h-Parameters, FET Characteristics, Common Emitter	43	40654.70

				Amplifier, Common Collector Amplifier, Common Source Amplifier, Common Drain Amplifier, Transistor as a Switch, SCR Characteristics, Clippers and Clampers.		
				Lab Experimental Kits: ECA Lab Two stage RC Coupled Amplifier, Cascode Amplifier, Darlington Pair, Feedback Amplifiers, Oscillators, Power Amplifiers. Additional Experimental Kits: Signal Tuned RF Amplifier, MOSFET Amplifier, Common Base Amplifier, Common Gate Amplifier.	54	77312.78
				Additional Experimental Kits: Signal Tuned RF Amplifier, MOSFET Amplifier, Common Base Amplifier, Common Gate Amplifier.	9	15526.70
				NI Multisim 14.0 Spice Based Circuit Simulation Software(25 Users)	1	693966.00
				Decade Resistance Box(5-channel)	10	8216.00
				Decade Resistance Box(5W)	5	5652.40
				Decade Capacitance Box(4-channel)	10	9765.60
				Decade Inductance Box(5-channel)	10	12334.40
<b>6</b>	<b>2315</b>	<b>BASIC SIMULATION LAB &amp; DIGITAL SIGNAL PROCESSING LAB &amp; DATA COMMUNICATIONS AND NETWORKS LAB</b>	<b>162.30 Sqm</b>	Desktop Computers - Make: HCL, Model: V17G, EC2, Processor: Intel Core 2 Duo, RAM: 2GB, HDD: 250 GB	22	446600.00
				Desktop Computers Make: HP, Model: HP 6200, Processor: Intel Core i3-2120, RAM: 2GB, HDD: 500 GB	6	200655.00
				Desktop Computers: Make: HP, Model: HP ProDesk 600-G4-MT, Processor: Intel Core i5-8500, RAM: 4GB, HDD: 1 TB.	35	1558200.00
				Computer Tables	59	12000.00
				MATLAB Ver. 8.2	30	942121.00
				MATLAB Ver. R20	35	
				DSP Starter Kit with Code Composer Studio, Make: Cranes, Model: TMS320C6713	4	99200.00
				Network Simulator NS2 Software	30	Open Source
				UPS, 10KVA, Make: AAR BEE	1	70000.00
				Batteries, 12V/65AH, Make: SMF	30	103000.00
				Split Air Conditioners	8	381560.00
					<b>Total</b>	
<b>COMPUTER SCIENCE AND ENGINEERING</b>						
<b>1</b>	<b>1204</b>	<b>COMPUTING LAB - I</b>	<b>1556.5</b>	Computers- Make: HP, Processor : Intel(R) Core(TM) i5-8500	28	1246560.00
<b>2</b>				Make: ACER, Processor : Intel(R) Core(TM) i5-4440	36	1155600.00
<b>3</b>				Make: HCL, Processor : Intel(R) Core(TM) i2 Duo	8	16800.00
<b>4</b>				Server: (DELL-R740)	1	412466.25
<b>5</b>				Cisco 2960 Switches: 4	4	146260.00

6				UPS10KVA	1	70000.00
7				Projector with Screen(EB-X05)	1	31400.00
8				Air Conditioners	6	284700.00
9				Sound System(Audio Speakers) AHUJA DPA-770		
1	1308	COMPUTING LAB-II	1556.5	Computers- Make: DELL, Processor : Intel(R) Core(TM)2 Duo	68	1675044.00
2				Air Conditioners	4	189800.00
3				UPS 10KVA	1	70000.00
4				Cisco2960 Switches	4	146260.00
5				Projector with Screen(EB-X05)	1	31400.00
1	1206	IoT LAB	1059	DELL, Processor : Intel(R) Core(TM) i7	18	1207404.00
2				Projector with Screen(EB-X05)	1	31400.00
3				Drone	1	21000.00
4				Cisco2960 Switches	2	73130.00
5				Camera's - 05, Charging Cables-05, VGA to HDMI cable-05, Adaptors-05 Screwdriver Kit - 01		37910.00

**Total**                      **6847134.25**

**INFORMATION TECHNOLOGY**

1	1109	Basic Programming Lab	2251.81	Computers-Make: ACER Processor : Intel(R) Core(TM) i5-4440	42	1348200.00
				Speed: 3.10 GHz		
				RAM : 4.00 GB		
				HDD : 500 GB		
				Monitor : 18.5' Flat Panel		
				Computers-Make: DELL	15	1006170.00
				Processor : Intel(R) Core(TM) i7		
				Speed: 3.60 GHz		
				RAM : 8.00 GB		
				HDD : 500 GB		
				Type: 64 Bit	12	508800.00
				Monitor : 21" Flat Panel		
				Computers-Make: HP		
				Processor : Intel(R) Core(TM) i5-8500		
				Speed: 3.00 GHz		
				RAM : 4.00 GB	4	32970.00
				HDD : 1 TB		
				Type: 64 Bit		
				Monitor : 21" Flat Panel		
				COUNT: 12		
Projector with Screen(EB-X05)	1	146260.00				
Cisco2960 Switches: 4						
Cisco Catalyst 3560 Switch : 1						
Server: 1 (DELL-R740)						
1	1107	Advanced Computing Lab	1059.168	Computers-Make: ACER Processor : Intel(R) Core(TM) i5-4440	8	256800.00
			Speed: 3.10 GHz			
			RAM : 4.00 GB			
			HDD : 500 GB			

				Monitor : 18.5' Flat Panel		
				COUNT : 8		
				Make: HCL		
				Processor : Intel(R) Core(TM)2 Duo		
				Speed: 2.93GHz		
				RAM : 2 GB		
				HDD : 250 GB	52	1092000.00
				Type : 32 Bit		
				Monitor : 18.5' Flat Panel		
				COUNT: 52		
				SG350 Switches: 3	3	59271.00
				All Systems are Connected in LAN with 40mbps internet connectivity		
				<b>Total</b>		<b>4987496.00</b>

### PHYSICS

1	3307	Engineering Physics Lab	460 Sft.	LED Circuit Board	7	61600.00
2				Stewart & Gees Exp	10	88862.00
3				Newton's Rings Exp	5	56380.00
4				Torsional Pendulum	7	27939.00
5				LCR Exp Set	11	79050.00
6				Energy gap of a Semiconductor	13	51260.00
7				CR Circuit Board	11	30465.00
8				Solar Cell Characteristics	7	35600.00
9				Melde's Exp	7	40340.00
10				Laser Characteristics Board	3	87000.00
11				Fiber optics kit	8	223920.00
12				Coupled Oscillator	7	24220.00
13				PIN Diode	5	27500.00
14				Diffraction grating	4	59420.00
15				Dispersion of light -prism	4	46640.00
16				Laser single slit Exp	4	18500.00
17				Hall effect exp set	4	197520.00
18				Photo electric effect exp set	4	40800.00
				<b>Total</b>		<b>1197016.00</b>

### CHEMISTRY

1	3308	Engineering Chemistry Lab & Engineering Chemistry Lab - Store Room	138.53 Sqm. & 9 Sqm.	Digital Conductivity Meters with Electrodes	14	80885.00
2				Digital Potentiometers with Electrodes	14	78075.00
3				Colorimeter with Cuvettes	12	96731.00
4				Electronic balance (weighing)	2	19760.00
5				Dessicator	1	7021.00
6				Analytical Balances with Weight Box	5	11897.00
7				Electrical Water Bath	4	29917.00
8				Magnetic stirers	2	4300.00
9				Melting Point Apparatus	2	3000.00
10				Redwood Viscometers	3	20850.00

11				Oswald Viscometers	10	1450.00
12				Heating mantle	2	2125.00
13				Hot Air Oven	1	14850.00
14				Stop Clocks	10	3500.00
<b>Total</b>						<b>374365.00</b>

### ENGLISH

1	3301	Audio visual Lab	186.55 Sq.m	Desktop Computers Make: HP Processor: Intel(R)Core, RAM: 2GB Hard Disk: 500 GB	1	45000.00
				Projector with Screen (XR-50S)	1	50000.00
				Sound System (Audio Speakers) AHUJA SSB-45EM	1	4000.00
2	3302	English Language Lab	112 Sq.m	Desktop Systems: Make: HP, HP Processor: Intel(R) Core, RAM: 2GB, Hard Disk:500 GB	52	2340000.00
				Projector with Screen (EB-X05): 1 No.	1	50000.00
				Desktop Systems Make: HCL, Processor: Intel(R) Core(TM)2 Duo, RAM: 2GB, Hard Disk: 250 GB	8	168000.00
				Desktop System: Make: DELL, Processor: Intel(R) i5, RAM: 8GB, Hard Disk: 1TB	1	50000.00
<b>Total</b>						<b>2707000.00</b>

- **Computing Facilities**

- Internet Bandwidth : 240 Mbps
- Number and configuration of System : **663, i3, i5 and i7**
- Total number of system connected by LAN : All
- Total number of system connected by WAN : --
- Major software packages available : Library NewGenlib  
Multisim
- Special purpose facilities available : --  
(Conduct of online Meetings/Webinars/Workshops, etc.)
- Facilities for conduct of classes/courses in  
online mode (Theory & Practical) : --
- Innovation Cell : --
- Social Media Cell : --
- Compliance of the National Academic Depository  
(NAD), applicable to PGCM/ PGDM Institutions  
and University Departments : --

- **List of facilities available**

- Games and Sports Facilities : **YES**
  1. Cricket Ground
  2. Badminton courts (Five)
  3. Basket Ball court (one)
  4. Table Tennis Tables (Two)
  5. Chess Boards (Ten)
  6. Carom Boards (Six)

7. Volleyball Courts (Two)
8. Kho-Kho Court
9. Gyms rooms (Boys & Girls)

• Extra-Curricular Activities

: **NSS Activities**

**NSS PROGRAMMES ORGANISED 2021**

Sl. No.	Title of the Programme	Date	Place	No. of participants (Students + Staff)
1	Awareness programme on COVID-19 and Distribution of Masks & Sanitizers	30-06-2021	Dabbu Thimmaiahpally Village	13
2	Awareness programme on COVID-19 and Distribution of Masks & Sanitizers	30-06-2021	Ramsagar Village	13
3	Awareness programme on COVID-19 and Distribution of Masks & Sanitizers	30-06-2021	Himmathrao pet village	13
4	Telangana Ku Haritha Haram	07-07-2021	JNTUH CEJ	20
5	Awareness programme on COVID-19 and Distribution of Masks & Sanitizers	08-07-2021	Nachupally Village	13
6	Awareness programme on COVID-19 and Distribution of Masks & Sanitizers	15-08-2021	JNTUH CEJ	60
7	COVID-19 - Free Vaccination Camp association with PHC, Kodimial	18-09-2021	JNTUH CEJ Health Centre	78 Vaccinated (33 girls+45 boys) + 20 Volunteers
8	COVID-19 - 2 <sup>nd</sup> Free Vaccination Camp association with PHC, Kodimial	30-09-2021	JNTUH CEJ Health Centre	80 Vaccinated (47 girls+ 33 boys) + 20 Volunteers
9	Bathukamma Festival Celebrations	07-10-2021	JNTUH CEJ	80
10	COVID-19 - 3 <sup>rd</sup> Free Vaccination Camp association with PHC, Kodimial	01-11-2021	JNTUH CEJ Health Centre	47 Vaccinated (23 girls+ 24 boys) + 20 Volunteers
11	Swatchh Bharat – Clean India Programme	11-11-2021	JNTUH CEJ Campus	100
12	National Constitution Day	26-11-2021	JNTUH CEJ JN Auditorium	90
13	NSS Orientation Programme	07-12-2021	JNTUH CEJ JN Auditorium	200
14	COVID-19 - 4 <sup>th</sup> Free Vaccination Camp association with PHC, Kodimial	08-12-2021	JNTUH CEJ Health Centre	126 Vaccinated (52 girls+74 boys) + 20 Volunteers
15	COVID-19 - 5 <sup>th</sup> Free Vaccination Camp association with PHC, Kodimial	16-12-2021	JNTUH CEJ Health Centre (2-5 PM)	42 Vaccinated (15 girls+27 boys) + 20 Volunteers
16	COVID-19 - 6 <sup>th</sup> Free Vaccination Camp association with PHC, Kodimial	06-01-2022	JNTUH CEJ Health Centre (2-5 PM)	40 Vaccinated (14 girls+26 boys) + 08 Volunteers

• **Teaching Learning Process**

- Curricula and syllabus for each of the Programmes as approved by the University
- Academic Calendar of the University
- Academic Time Table with the name of the Faculty members handling the Course
- Teaching Load of each Faculty
- Internal Continuous Evaluation System and place
- Student's assessment of Faculty, System in place



- **For each Post Graduate Courses give the following:**
  - Title of the Course
  - Curricula and Syllabi
  - Laboratory facilities exclusive to the Post Graduate Course
- **Special Purpose**
  - Software, all design tools in case
  - Academic Calendar and framework

#### 14. Enrolment and placement details of students in the last 3 years

2021-22

Name of the Course	Approved Intake	Is Course Eligible For Placement?	Number Of Companies Visited	Number Of Students Passed	Number Of Dropout Students	Number Of Eligible Students	Number Of Students Placed in IT	Number Of Students Placed in Non IT	Total Student Placed (IT+ Non IT)	Lowest Package (In Lakhs)	Highest Package (In Lakhs)
ELECTRICAL AND ELECTRONICS ENGINEERING	60		0	59	3	50	9	1	10	3.5	3.8
ELECTRONICS AND COMMUNICATIONS ENGINEERING	60		0	62	1	52	40	0	40	3	4.5
COMPUTER SCIENCE & ENGINEERING	60		0	62	1	55	40	5	45	2.8	12.5
INFORMATION TECHNOLOGY	60		0	64	0	55	44	2	46	2.8	7.86
MECHANICAL ENGINEERING	60		0	57	3	45	11	0	11	3	9

2020-21

Name of the Course	Approved Intake	Is Course Eligible For Placement?	Number Of Companies Visited	Number Of Students Passed	Number Of Dropout Students	Number Of Eligible Students	Number Of Students Placed in IT	Number Of Students Placed in Non IT	Total Student Placed (IT+ Non IT)	Lowest Package(In Lakhs)	Highest Package(In Lakhs)
ELECTRICAL AND ELECTRONICS ENGINEERING	60	Y	8			58	6	0	6	3	7
ELECTRONICS AND COMMUNICATIONS ENGINEERING	60	Y	8			54	8	0	8	3	3
COMPUTER SCIENCE & ENGINEERING	60	Y	8			60	33	0	33	3	8
INFORMATION TECHNOLOGY	60	Y	8			57	14	0	14	3	5
MECHANICAL ENGINEERING	60	Y	8			59	2	0	2	3	3
ENGINEERING DESIGN	18	Y	0			0	0	0	0	0	0
INFORMATION TECHNOLOGY	18	Y	0			0	0	0	0	0	0
COMPUTER SCIENCE & ENGINEERING	18	Y	0			0	0	0	0	0	0
DIGITAL SYSTEMS AND COMPUTER ELECTRONICS	18	Y	0			0	0	0	0	0	0
POWER SYSTEMS	18	Y	0			0	0	0	0	0	0

**2019-20**

Name of the Course	Approved Intake	Is Course Eligible For Placement?	Number Of Companies Visited	Number Of Students Passed	Number Of Dropout Students	Number Of Eligible Students	Number Of Students Placed in IT	Number Of Students Placed in Non IT	Total Student Placed (IT+ Non IT)	Lowest Package (In Lakhs)	Highest Package (In Lakhs)
ELECTRICAL AND ELECTRONICS ENGINEERING	60	Y	24	62	2	60	13	3	16	3	11
ELECTRONICS AND COMMUNICATIONS ENGINEERING	60	Y	24	60	1	60	23	0	23	3	18
COMPUTER SCIENCE & ENGINEERING	60	Y	25	56	3	56	48	1	49	2	7
INFORMATION TECHNOLOGY	60	Y	25	55	3	55	50	0	50	3	5
MECHANICAL ENGINEERING	60	Y	21	57	4	57	13	3	16	3	4
ENGINEERING DESIGN	18	Y	0	3	1	3	0	0	0	0	0
INFORMATION TECHNOLOGY	18	Y	0	1	2	1	0	0	0	0	0
COMPUTER SCIENCE & ENGINEERING	18	Y	0	5	1	5	0	0	0	0	0
DIGITAL SYSTEMS AND COMPUTER ELECTRONICS	18	Y	0	8	0	8	0	0	0	0	0
POWER SYSTEMS	18	Y	0	1	0	1	0	0	0	0	0

**15. List of Research Projects/Consultancy Works**

- Number of Projects carried out, funding agency, Grant received :

Sl. No.	Name of the Principal Investigator/Co-investigator	Dept. of Principal Investigator	Name of the Funding Agency	Amount Sanctioned	Year
1	Dr.Suresh Arjula	ME	TEQIP-III, JNTUH	299000/-	2019
2	Dr.S.Viswanadha Raju	CSE	TEQIP-III, JNTUH	290000/-	2019
3	Dr.T.Venugopal	CSE	TEQIP-III, JNTUH	289500/-	2019
4	Dr.B.Vishnu Vardhan	CSE	TEQIP-III, JNTUH	260000/-	2019
5	Dr.T.Venugopal	CSE	TEQIP-III, JNTUH	294500/-	2019
6	Dr.BV Ramnaresh yadav	CSE	TEQIP-III, JNTUH	296000/-	2019
7	Dr.T.Sreekanth	Physics	TEQIP-III, JNTUH	250000/-	2019
8	Dr.Suresh Sripada	Physics	TEQIP-III, JNTUH	250000/-	2019

- MoUs with Industries (minimum 3(10))

Sl. No.	MOU with (Full Address)
1	M/s TCS (Tata Consultancy Services Limited) Hyd
2	M/s Capricot Technologies Pvt. Ltd., Lakdikapul, Hyd.
3	M/s Cloudchip Technologies Pvt. Ltd., Warangal
4	M/s Embedded RF Technologies, Disuknagar, Hyderabad
5	ESSCI (M/s Electronics Sector Skills Council of Inida), New Delhi
6	M/s iBongo IT Solutions Pvt. Ltd., Yousufguda, Hyd.
7	M/s NIT Warangal
8	M/s Urban Rebox IT Pvt. Ltd., Warasiguda, S'bad
9	M/s TASK (Telangana Academy for Skill and Knowledge) Begumpet, S'bad TASK (ESDM)
10	M/s Think IOT Solutions Pvt. Ltd., Dilsuknagar, Hyd.
11	M/s Voice4Girls, Banjara Hills, Hyd.
12	M/s VSD Enterprises, Habsiguda, Hyd.
13	MSME Tool Room Hyd, (CITD), Balanagar, Hyd.

## 16. LoA and subsequent EoA till the current Academic Year

Obtained Extension of Approval for the Academic year 2021-22

**vide F.No.South-Central/1-9319804905/2021/EOA, 25-06-2021**

17. Accounted audited statement for the last three years: Uploaded in the Website.

## 18. Best Practices adopted, if any:

### **BEST PRACTICES OF THE INSTITUTION-1:**

#### **BIOMETRIC IN/OUT SYSTEM WITH SMS ALERTS TO PARENTS**

#### **Objectives of the Practice:**

The institution can be regarded as “GURUKULA” as more than 90% of students and faculty reside in the campus. The prime objective of the institution has to focus on residents' safety and security provisions to all in general and girl students in particular. These provisions are helpful for creating and maintaining a safety and pleasant environment in the campus.

### **BEST PRACTICES OF THE INSTITUTION-2:**

#### **ALUMNI MEMBER FOR COUNSELING SERVICES (AMCS)**

#### ***Objective of the practice:***

To motivate students to excel in academic, emotional and social aspects.

Counselling by alumni of JNTUHCEJ helps current students for their all round development by moulding them to face practical problems in real life.

To guide the students to choose their career and higher studies.

To motivate the students to adopt the right attitude towards life and become good citizens of the country.

**Note:** Suppression and/or misrepresentation of information shall invite appropriate penal action. The Website shall be dynamically updated with regard to Mandatory Disclosures

#### **Important Instructions:**

- Avoid putting personal information in public domain.
- The mandatory disclosure should be available freely to view/download to the public without any
- restrictions.
- LoA/EoA letters (since inception) should form part of the mandatory disclosure and complete mandatory disclosure document should be converted into a single PDF file and the URL (web-link) to be entered in the AICTE portal (under attachments tab).